49

Re-Wa-Ne

RENO HIGH

Doris Mack
1631 Conway Ave
Reno, Nevada
7759

RE-WA-NE '49er

Adviser.....Bud L. Beasley

STAFF

Editor.....Phil Dietz
Business Manager.....Bennet Akert
Circulation Manager.....Earl Oliver
Secretary.....Merrilyn Byrd
Photographer.....Joseph Giroux

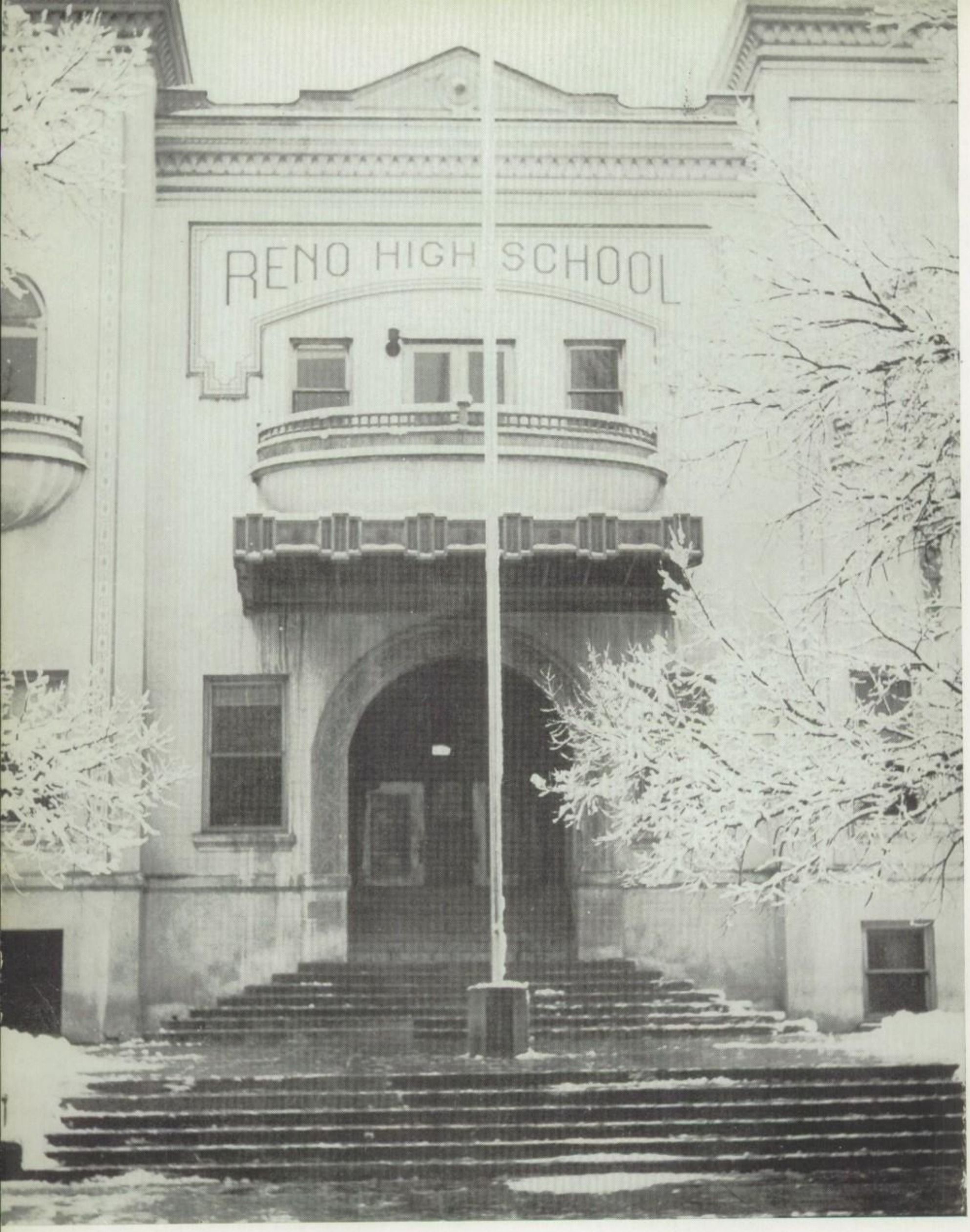
RENO HIGH SCHOOL

IN MEMORIAM

HERBERT E. FOSTER

For when the One Great Scorer comes
To write against your name
He writes, not that you won or lost
But how you played the game.

DEDICATION

To Doctor Mack, our next door neighbor, we dedicate this book . . . You have suffered us as a neighbor when at times we were even too much for ourselves; but more than this: You have been an inspiration to the scholarly . . . You have brought great prestige upon our school through your own scholarship . . . Through your teaching you have passed on more of your wisdom than you yourself can realize . . . You have served nobly in guiding those of us with ambitions toward higher learning . . . We shall long remember your many services at graduation time, your special way of relating bits of Nevada history in your classes, your presence at athletic contests, your stress of scholastic achievement, and your genuine interest in our future.

CONTENTS

FACULTY ADMINISTRATION

SENIORS

JUNIORS

SOPHOMORES

HONORS

PUBLICATIONS

STUDENT ADMINISTRATION

ORGANIZATIONS

R. O. T. C.

MUSIC

SPORTS

DANCES AND ASSEMBLIES

SCHOOL BOARD

SUPERINTENDENT EARL WOOSTER

The School Board for the Reno City Schools consists of: Superintendent Earl Wooster; Lloyd N. Bowen, President; Glen E. Myers, Clerk; Raymond E. Marks, William C. Sanford and Gordon R. Thompson, Trustees . . . We feel that this board has added much to the betterment and advancement of education in Reno. We are deeply grateful to you who have given so unselfishly of your time and wisdom.

E. WOOSTER, G. THOMPSON, R. MARKS, L. BOWEN, W. SANFORD, G. MYERS.

P. T. A.

Since 1924 the Reno High School Parent Teachers Association has been promoting the educational, civic and social welfare of the students of Reno High School. During the 1948-49 school year all meetings have been held at night, which has made possible greater attendance at meetings and has allowed fathers as well as mothers and teachers to contribute to the promotion of co-operation between parents, teachers and students . . . This year the organization has contributed to the interest of Reno High School by:

Purchased and awarded Bronze, Silver and Gold Honor Pins.

Department Achievement Pins.

Sponsored the Honor Society Dinner.

Chaperoned all Huskies Haven dances.

Contributed to the understanding of school programs by sponsoring educational programs at meetings.

Supported legislation for the betterment of education.

Contributed financially to the Senior Picnic and furnished chaperones.

President.....Mrs. George W. Buchanan
First Vice-President.....Mrs. Alvin Grodrian
Second Vice-President.....Mr. Guild Gray
Corresponding Secretary.....Mrs. R. E. McCarthy
Recording Secretary.....Mrs. H. J. Marshall
Treasurer.....Mrs. W. B. Kottinger
Auditor.....Mrs. J. B. House
United P. T. A. Representative.....Mrs. L. V. Skinner

Faculty Administration

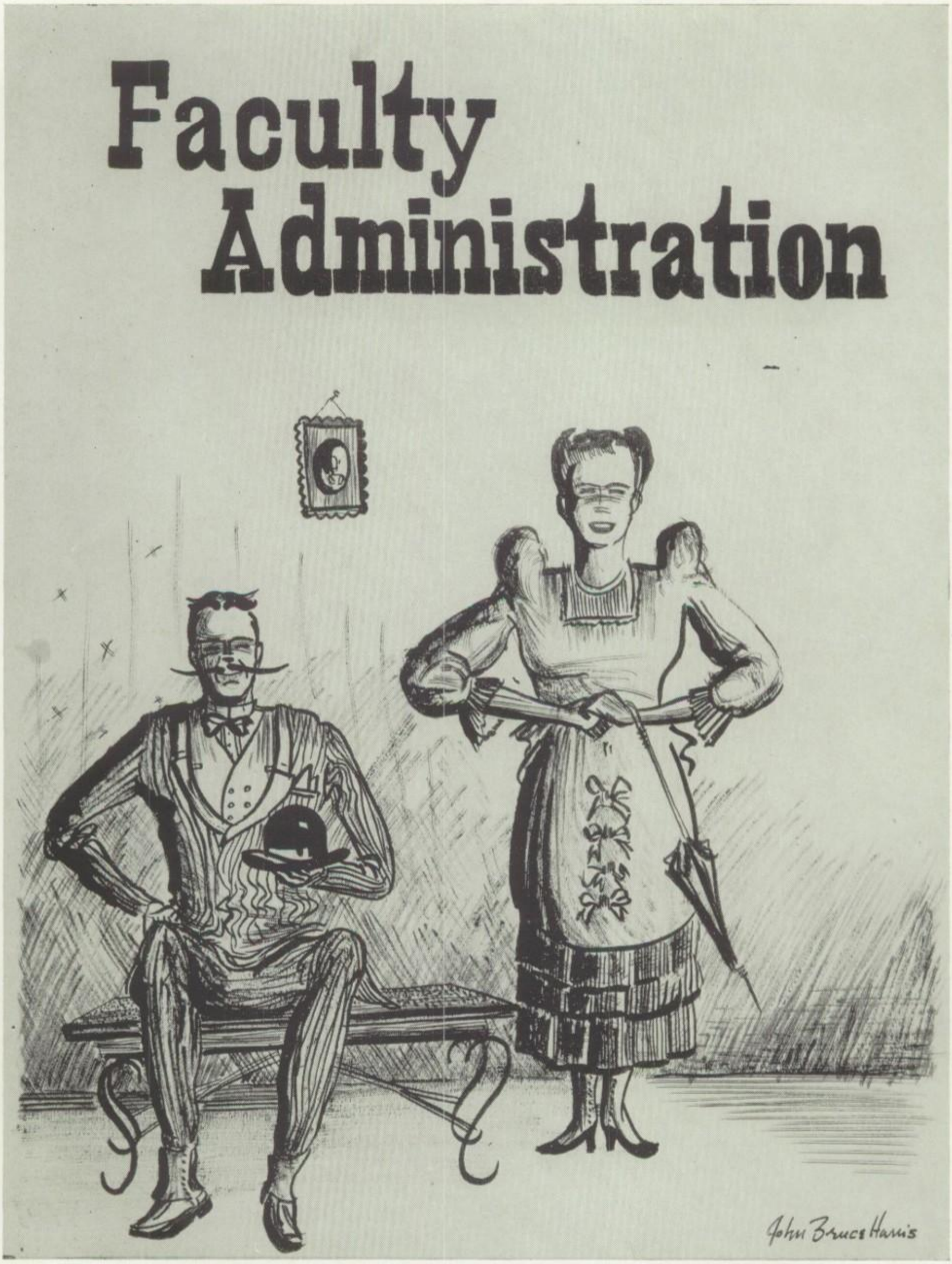

ADMINISTRATION

GUILD GRAY, Principal

As an alumnus of Reno High School, and as one of its former teachers, I accepted the position of principal with pride and with the deep sense of responsibility to the students and their parents, and to the faculty. At the end of my first year as principal I find that my pride is greater and that my sense of responsibility to those interested in the school is deeper. Despite inadequate facilities we have progressed, and I sincerely believe that all who have shared in the fun and work of the past year have a right to look backward with a feeling of great satisfaction. The spirit of the students and the co-operation of parents and faculty have demonstrated once again that high morale is the first requirement for institutional progress.

MR. R. GUILD GRAY
Principal, Reno High School

ALBERT W. ALEGRE, KARL W. GALLAGHER, Vice-Principals

FACULTY

MRS. HELENE ALDAZ
Physical Education, Hygiene, G. A. A. Adviser.

MISS IDEL ANDERSON
History, English, Social Living, Civics.

MR. B. L. BEASLEY
Head of Boys' Athletic Department, Block "R," Quill and Scroll, Re-Wa-Ne Adviser, Physical Education.

MRS. LOIS BICKNEL
Librarian, Manager of Textbooks.

MISS BLYTHE BULMER
English, Three Arts Adviser, Junior Adviser.

MR. RAYMOND W. CABLE
History, Drivers' Education, Physical Education.

MR. THOMAS CURTIS
Mathematics, Hi-Y Adviser.

MR. B. F. CUTLER
Industrial Arts.

FACULTY

MISS MARGARET ERNST
Head of Mathematics Department, Mathematics.

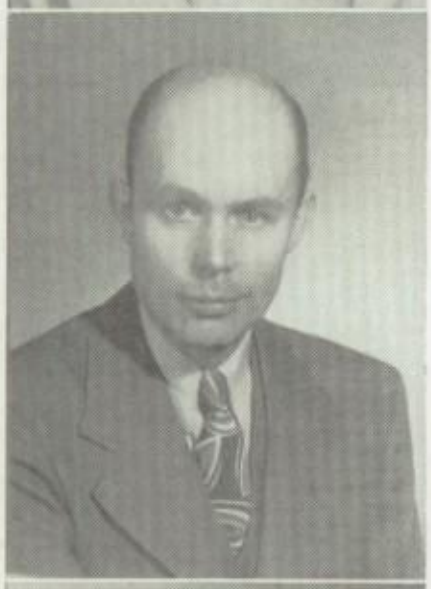

MR. JOHN FANT
Mathematics, Senior Adviser, T. N. T. Adviser.

MR. DAVID FINCH
Head of English Department, Senior Adviser.

MISS MURIEL GOODWIN
Arts and Crafts, Art Appreciation.

MR. FRED GRAY
Dramatics, Physical Education.

MISS KATHLEEN GRIFFIN
Typewriting, Shorthand, Commercial Law, Senior Adviser.

MISS RUTH C. HARRIS
Head of Modern Languages Department, Latin, German, Spanish, Junior Adviser.

MR. FELTON HICKMAN
Head of Music Department, Glee Clubs, Band, Orchestra, Emblem Club Adviser.

FACULTY

MR. JAMES HICKS
Journalism, Red and Blue Adviser, Skiing and Ski Club Adviser.

MISS FLORENCE LEHNERS
English, Sophomore Adviser.

MISS FRANCES HUMPHREY
English and Sophomore Adviser.

MR. JOHN MAREAN
Phyiscs, Electronics, Electrical Fundamentals, Science Club Adviser.

MISS HATTIE MAE KILPATRIC
Bookkeeping, Clerical Practice, Typewriting, Reno High School Activity Fund, Junior Adviser.

MR. ANDREW MORBY
Spanish, Tumbling, Sophomore Adviser.

MISS MILDRED S. KLAUS
Head of Commercial Department, Stenography, Typewriting.

MR. OLIVER MORGAN
Mechanical Drawing, Sophomore Adviser.

FACULTY

MISS G. POHLMAN
Homemaking, Sophomore Adviser, F. H. A. Adviser.

MR. ROGER JOSEPH
Speech, Drama, Debate, Oratorical Contests, Junior Adviser.

MR. ANDREW ROSACHI
Speech, History, Economic Geography, Senior Adviser, Civics.

MISS MARGUERITE WATT
Biology, Adviser of Scalpel and Forceps.

MISS BEULAH SINGLETON
History, Civics, Honor Society Adviser.

MRS. NEVADA WHEELER
Spanish, in charge of Lost and Found Department, Junior Adviser.

MISS ANNA MAUD STERN
Typewriting, Business English, English, T. N. T. Adviser.

MAJOR WILLIAM B. SULLIVAN
Huskie-ette Adviser, R. O. T. C.

FACULTY

FIRST. SERGT. W. F. BORGER
Rifle Team Coach in R. O. T. C.

FIRST SERGT. GEORGE N. GRAU
Assistant to P. M. S. & T.

FIRST SERGT. GORDON MARTIN
R. O. T. C. Instructor.

MRS. HARRIET McGUIRE
Secretary to Mr. Gray.

MRS. EVELYN WALDREN
Secretary to Mr. Gray.

MRRS. MAIDA LEE BRADSHAW
Secretary to Mr. Alegre and Mr. Gallagher.

MR. McGUIRE, MR. COGSWELL, MR. CORNEILLE, Custodians

Seniors

SENIORS FALL

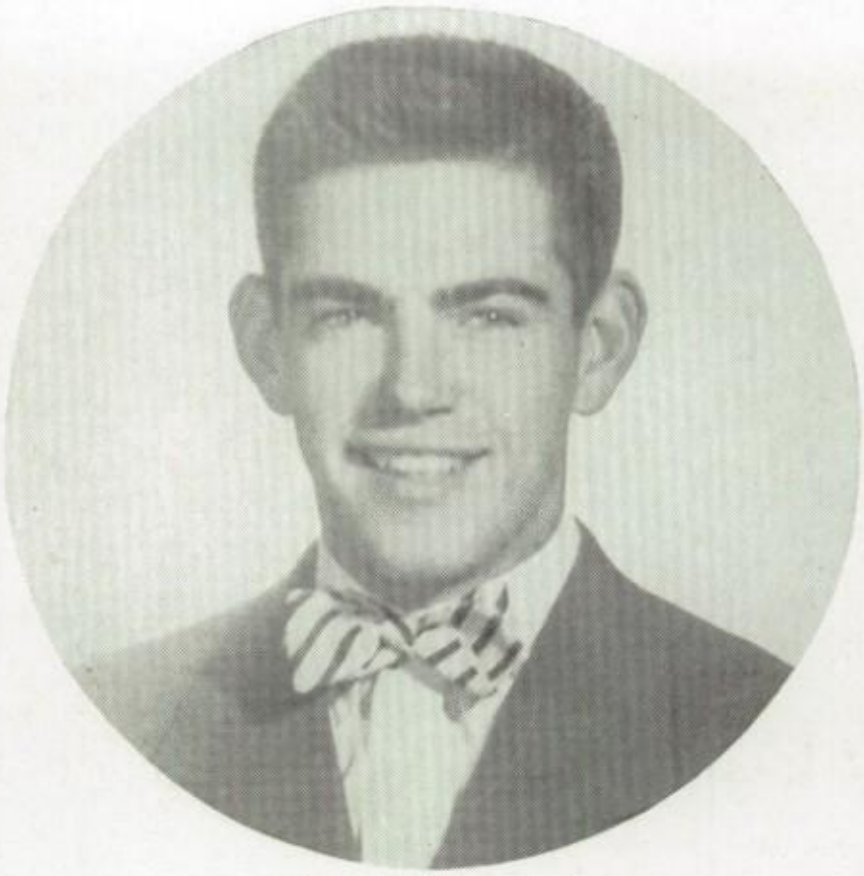

NEIL CLINE, President

LAWRENCE BELLI
Vice-President

JIM DIEBOLD
Secretary-Treasurer

When, in 1946, the Sophomore Class entered Reno High School, a group of bewildered students stepped onto the first step of the ladder of success. Three years later, after participating in many school activities from the Sophomore Hop to the Graduation Exercises, they have succeeded in reaching the top level, the Senior.

SENIORS SPRING

EARL OLIVER, President

JIM DIEBOLD, Vice-President GARY MORRISON, Secretary SAM GIBSON, Treasurer

The officers on these two pages have in the past year worked hand in hand with the faculty and administration of Reno High School for the Senior activities. They have organized the Senior Ball, the Senior Cut Day and Picnic, and have done much for the betterment of the graduation exercises. These officers were chosen by class elections at the beginning of each semester and therefore represent the most popular and active members of the Senior Class.

JANUARY GRADUATES

ALLEN, DUKE: R. O. T. C. '46, '49; Football '48, '49.

BABCOCK, DOLORES J.: G. A. A.; F. H. A., '46, '48; Session President '47; One Act Play '47; Forensic Plays '47; Re-Wa-Ne Staff '48, '49.

BLACKWELL, MARTHA D.: Huskiettes '46, '48; F. H. A. '46, '47; Re-Wa-Ne Staff '48, '49; Bowling Team '48.

BOARIN, E. BUNNY: F. H. A. '47.

CHIKAMI, MAE A.: F. H. A 46; Huskiettes '46, '48; Re and Blue '47, '49.

CHICKEESE, JOE.

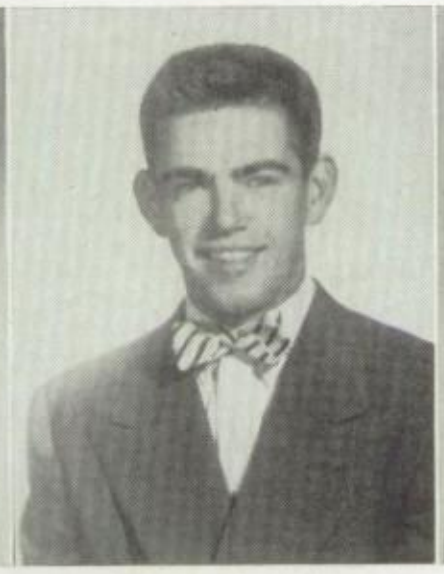

CLINE, NEIL: Treasurer of Executive Board '47, '49; President of Senior Class '49; T. N. T. '49, '49; Hi-Y '47, '49; Block "R" '47, '49; Basketball '47, '48; Football '47, '48; Quill and Scroll '47, '49; Editor of Red and Blue '47, '48; Treasurer of R. H. S. '48; Huskies Haven Counsel '47, '48.

CRISTANI, BETTY VICTORIA.

DARRAH, LEE B.: "C" Squad Basketball '45, '47.

ECKHART, RONALD D.

ENDER, JOANNE.

FOX, FORREST N.: Block "R" '47, '48; Football '46, '48; R. O. T. C. Officer '46, '48; Track '46, '48; Ski Club '48, '49.

FOX, MAUREEN.

FRANKS, PATRICIA J.: F. H. A. '47, '48; Scalpel and Forceps '48; lee Club '48, '49.

FREEMAN, WILLIAM G.: R. O T. C. Officer '46, '48; Scienc Club '48, '49; Speech Deba '48.

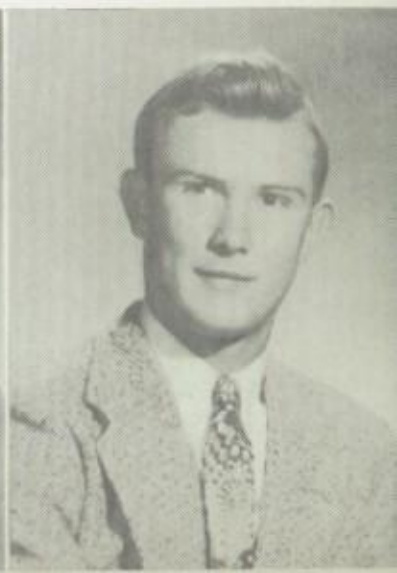

JANUARY GRADUATES

ASS, ROBERT L.: Band, '48; ree Hearts '47, '48.

GOODALE, PATSY RUTH: Huskiettes '48.

HAND, ARLENE E.: Hi-Y '47, '49; T. N. T. '47, '49; Filibusters '46, '49; President of Filibusters, High School Play '48; State Forensic Tournament '47, '48.

HAND, ARLENE: Tri-Y '46, '47; F. H. A. '46, '48; G. A. A. '46, '48; Filibusters '48, '49; Manager of Rifle Team '48; President of Session 19, '46.

HOLT, PATRICIA J.: Three Arts '47, '49; Huskiettes, '47, '49; Red and Blue '47, '49; Re-Wa-Ne Staff '48, '49; Senior Play '49; Ski Club '48.

AYES, DOLORES: Tri-Y '46, '47; Huskiettes '46, '48; F. H. A. '46, '49.

HERMAN, MARY.

HIGH, NANCY L.: Three Arts '46, '49; Band '46, '49; Orchestra '46, '47; R. H. S. Rhapsody '47; Chorus Accompanist '46, '47; Bowling Club '48.

HOAGLAND, MYRLE.

JEE, STANLEY B.: R. O. T. C. Sergeant '46, '48.

ILLGORE, ELIZABETH A.: Band '46, '48; Rhapsody '46; Emblem Club '47, '49; Filibusters '48, '49; Three Arts '47, '49.

LEWIS, JUNE A.: Rhapsody '47; Red and Blue '48, '49; F. H. A. '48.

LUWE, JACK F.: Football '47, '48; Re-Wa-Ne '48; Honor Society '47, '49; Ski Club '48, '49.

MACRI, GLORIA.

MANSON, GERALD L.: T. N. T. '48; Block "R" '47, '48; Treasurer of Student Body '48; Football '46, '48; Track '47, '48; Vice-President of Junior Class, Member of Executive Board '48; R. O. T. C. Officer '46, '48.

MARKER, BOB H.: Filibusters, President '48, '49; Tumbling Team Captain, '47, '49; Yell Leader '47, '48; State Forensic Debate Tournament '48.

MECKES, JOHN O.

OTTERAAEN, EARL L.

PEARL, LOIS H.: F. H. A. '48, '49; Red and Blue Staff '47.

PINCOLINI, BETTY JEAN: Pre ident of Session 13, '46, '4 President of Session 1, '4 '49; F. H. A. '48, '49.

JANUARY GRADUATES

YOUNG, WILLIAM.

CONRAD, KARL.

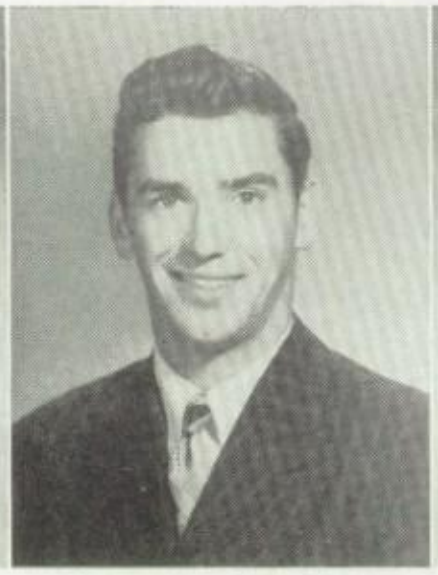

SIBBALD, JEAN.

STAPLES, SUZETTE R.: Radio Club '48; School Play '48; Drama Club '48.

THOMPSON, LYLE M.

THORNTON, MARGARET J.: Band '47, '48; G. A. A. '46, '47; Ski Club '46, '47; Tri-Y '46.

THRAILKILL, DELL.

TRIMBLE, JIM L.: Emblem Club '48; Honor Society '47, '48; Band and Orchestra '47, '48; Commissioner of Music '48; Science Club '48; Track '47.

WEYL, YVONNE J.: Red and Blue Staff '47.

WHITE, VIRGINIA A.: G. A. A. '46, '48; Bowling Team '46, '47; Tennis Team '48; School Play '48; Scalpel and Forceps '47, '48; Forensic Plays '48.

ZOLMAN, SHIRLEY A.: F. H. A. '46, '47.

HILTS, DONALD R.: R. O. T. Captain '46, '48; Ski Club '4 Hi-Y '46, '48; Member of E ecutive Board '48; Block "F '48; President of Session '48; Senior Class Secreta '48; Football '47, '48; "F Squad Basketball '47, '4 Baseball '46, '48; Re-Wa-N Staff '48.

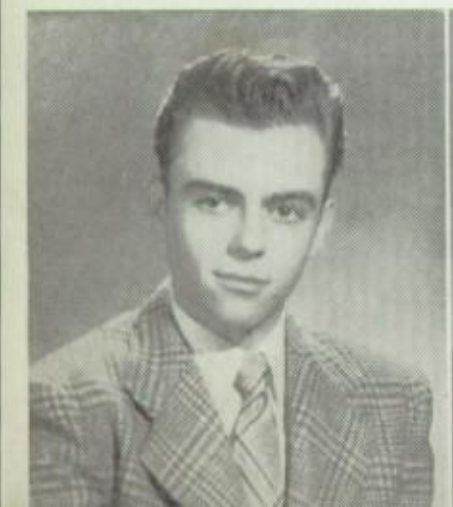

JUNE GRADUATES

ABELL, ELEANOR D.: Three Arts '46, '48; R. H. S. Rhapsody '47; Band '47, '48; Red and Blue Staff '47, '48.

ADAMS, BEVERLY J.: Ski Club '48, '49; Bowling Team '48, '49.

AKERT, BENNETT W.: Football '46, '49; Quill and Scroll '49; Re-Wa-Ne Staff '48, '49; President of Session 6, '48.

AMES, BETTE S.: Three Arts '46, '48; Emblem Club '47, '48; Band '46, '48; R. H. S. Rhapsody '47; Re-Wa-Ne '48.

JOAN ANDERSON

LLARD, FRED L.: R. O. T. C.

APA, GINO J.: Boxing Team '48; R. O. T. C. Officer.

BAGLEY, JEANETTE L.: G. A. A. '47, '48; F. H. A. '47.

BAKER, KATHRYN: Three Arts '47, '48; Majorette '46, '49; Glee Club '46, '49; Band '47, '48; R. H. S. Rhapsody '47.

BARBAGELATA, GENE R.: T. N. T. '48; Junior Class President; Baseball '46, '48; Basketball '46.

ARHAM, ZELDA M.: Tri-Y '47, '49; G. A. A. '48, '49.

BARNES, JAMES A.: Emblem Club '47, '48; Band '46, '49; Baseball Team '47, '48; Rifle Team '46.

BEAULIEU, DONNA M.: Transfer Student.

BECKER, BILL E.: R. O. T. C. Rifle Team '47, '49.

BELLI, LAWRENCE M.: Track '48; Football '48; Hi-Y; T. N. T.; Vice-President of Senior Class; President of Session 4.

JUNE GRADUATES

BLACKNELL, CHARLES P.: President of Session 20, '46; President of Session 14, '47; President of Session 8, '48.

BOMAR, VERA L.

BOSETTI, GLORIA J.: G. A. A. '48; Glee Club '47, '49.

BOWRING, RUSSELL V.: Ski Club '49; Baseball; Football.

BRADSHAW, LILA M.: Huskettes '47, '49; President in '48 T. N. T. '47, '49.

BROWNELL, BARBARA G.: G. A. A. '47, '49; Secretary in '49; Bowling Team '47, '49.

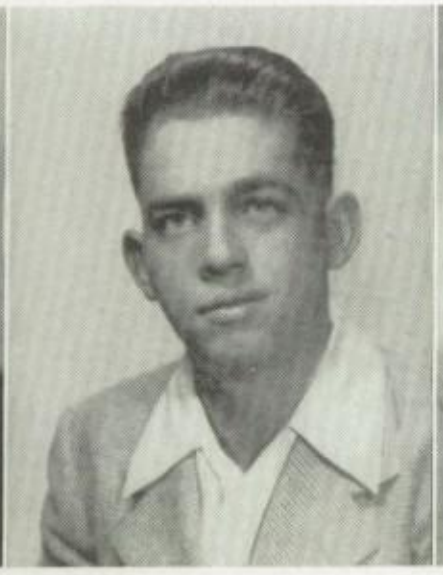

BROWNELL, RAYMOND E.

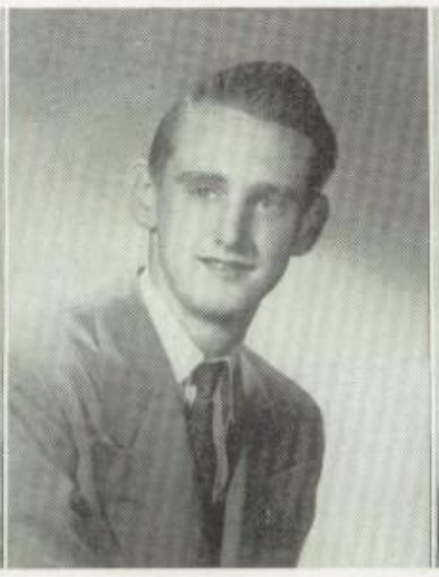

BUCHANAN, JOHN: Physical Science Club.

BURNS, BILLIE.

BYRD, MERRILYN L.: T. N. T. '48, '49; Quill and Scroll '48, '49; Yell Leader '48, '49; Secretary of Re-Wa-Ne '48, '49; Member of Huskiettes.

CALLAHAN, LARRY J.: Lieutenant in R. O. T. C. '49; Rifle Team '46, '49.

CANONIC, KEITH D.: Rifle Team '48; Baseball '49.

CARANO, DONALD L.: Football '49; Basketball '47, '49; Track '48, '49; Block "R" '49; Commissioner of Assemblies '49; Executive Board '49.

CARRIGAN, TOM R.: Band '47; Football '46, '47; Track '48; Tumbling '46, '49.

CARSON, BONNIE J.: Girls Basketball Team '49; Volleyball Team.

JUNE GRADUATES

CARTLIDGE, ALBERT E.: Football '47, '48; Red and Blue Staff '47, '48; Session Officer in '49; Track '48.

CASAZZA, BLANCHE R.: Huskiettes '48, '49.

CAUBLE, DONALD K.: Football '47, '48; Track '47, '48; Ski Club '48, '49.

CLADIANOS, KATHERINE: Tennis Club '47, '48; Ski Club '47, '49; Latin Club '48; Red and Blue '49; Girls' Tumbling Team '48; School Plays '47, '49.

CLARK, HENRY L.: R. H. S. Rhapsody '47; Band '46, '49; Orchestra '46, '49; Emblem Club '47, '49; Science Club '48; Three Arts '47, '49.

COATES, DOROTHY K.: G. A. A. '47, '49; F. H. A. '49; Glee Club '47.

CORTA, MICHAEL E.: Red and Blue Staff '47, '49; Tumbling Team '47, '49; Track '48, '49.

CREVELING, BETTE A.: F. H. A. '46; G. A. A. '46; Huskiettes '47, '49; President of Session 3, '48; Red and Blue '48, '49; Executive Board '48.

CUSHING, BARBARA J.

DANIELS, WAYNE: Football '46, '48; Basketball '47, '49; Block "R" '49; Treasurer of Student Body; T. N. T.; Red and Blue '48; Track '49.

DICKINSON, ARDITH A.: Glee Club '47, '48; G. A. A. '47; Huskiettes '47, '49; Scalpel and Forceps '47, '49; Girls Basketball '49; Re-Wa-Ne '49.

DIEBOLD, JAMES W.: Senior Class Treasurer '48; Senior Class Vice-President '49.

DIETZ, PHIL J.: Editor of Re-Wa-Ne '49; Hi-Y '47, '49, President in '49; Football '46, '49; Block "R" '48, '49; T. N. T. '47, '49, Treasurer '48; Track '47, '49; Ski Club; Ski Team '49; Commissioner of Publications '48; Commissioner of Athletics '49; Member of Executive Board, R. O. T. C. Officer '48.

DRESCHER, WADDY L.

DRISCOLL, GRESHELLA A.: Scalpel and Forceps '46, '47; Ski Club '48, '49; Bowling Team '48; Re-Wa-Ne '48.

JUNE GRADUATES

ENNOR, THELA: G. A. A. '47, '49; Honor Society '48, '49; F. H. A. '47, '48; Re-Wa-Ne '49.

ERICKSEN, VICTOR A.: Senior Play '47, '48; Forensic Tournament '49; Filibusters, President '47; Radio Club '47; Play '48.

EVANS, JOHN B.: Hi-Y '48, '49; T. N. T. '49; Block "R" '49; Quill and Scroll '48, '49; Junior Class President; President of Session 2, '49.

FARRELL, DAVID M.: Transfer Student.

FORSON, LOIS R.: Three Arts '48, '49; Glee Club '47, '49; Scalpel and Forceps '47, '49; G. A. A. '47.

FERRARI, BETTY H.: Tri-Y '46; Filibusters '48; F. H. A. '46, '48; G. A. A. '46; Huskiettes; Debates; Huskies Haven Council.

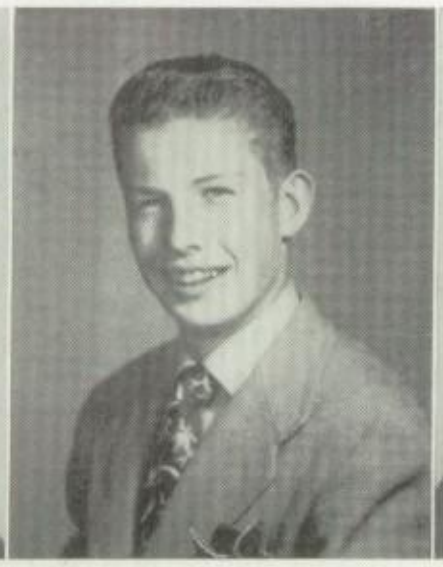

FOWLER, DARRELL F.

FRANCHI, EDITH I.: President of Session 15, '47; President of Sophomore Class '47; Huskiettes '49; G. A. A. '47, '48; F. H. A. Secretary '47, '49; Filibusters '49; Debates '49; Huskie Haven Council, Executive Board '48.

FRANCIS, ELIZABETH: Three Arts President '48; Radio Club '47; Forensic Tournament '49; Plays '48; Filibusters '48, '49.

FRANCIS, MICKEY: Three Arts '48, '49; Glee Club '48; Red and Blue Staff '47, '48; Filibusters '48, '49; F. H. A. '48.

FREEDMAN, ARLENE J.: G. A. A. Vice-President '49; Tri-Y '47, '49; Editor of Red and Blue '48; President of Bowling Team '47; G. A. A. Basketball '48; Baseball '48, '49.

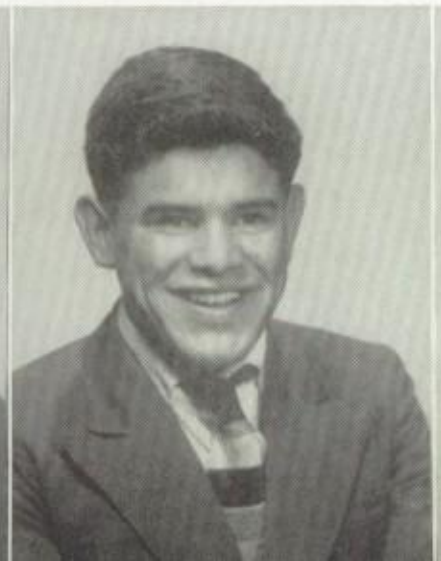

GARCIA, JOE: President of Session 3, '49.

GARCIA, MARIA M.: F. H. A. '48.

GARRETT, MARIAN J.: Band '46, '48; Orchestra '48; Rhapsody '47; Emblem Club '47, '49.

GARWOOD, JOANNE: Honor Society '47, '49; Feature Editor of Red and Blue '49; Glee Club '46, '47.

JUNE GRADUATES

GERRY, THELMA A.: Three Arts '48, '49; Glee Club '47, '49; Scalpel and Forceps '47, '48; Physical Science Club '48, '49.

GIBSON, SAMUEL C.: Glee Club '47, '48; Track '46, '48; Football '47; Treasurer of Senior Class '49.

GIROUX, JOSEPH L.: R. O. T. C. Officer '47, '49; Re-Wa-Ne Staff '49; Red and Blue '49; Rifle Team '48, '49; Ski Team; Science Club '49; Quill and Scroll '49; Tumbling '47; Ski Club '47, '49.

GREGG, ETHEL M.: Tri-Y '47, '48; F. H. A. '48, '49.

GRITTON, ELLIOTT W.: Honor Society '49.

GUERRERA, MELVIN P.: R. O. T. C. Officer; Filibusters '49; Red and Blue Staff '46.

HALLMARK, DEO R.: R. O. T. C. Officer '49.

HALLSTED, FRANK EARL: Science Club '48, '49; Honor Society '47, '49.

HAMLYN, GWENDALYN T.: F. H. A. '47, '49, Treasurer '48; Huskiettes '48, '49; Vice-President of Session 15.

HARRIS, JOHN B.: Major in R. O. T. C. '49; Ski Club; Science Club '49; Red and Blue '49; Rifle Team '48, '49.

HARTMANN, RICHARD A.: Transfer Student.

HAVERLAND, JACKIE J.: Drama Club '47.

HENDERSON, SYLVIA A.: R. H. S. Rhapsody '47; Tri-Y, Treasurer '48, President in '48.

HOOVER, JOYCE M.: F. H. A. '47.

HOWELL, MIMI: T. N. T. '47, '49, Secretary in '48; Huskiettes Vice-President '49; Quill and Scroll '49; Re-Wa-Ne '49; Red and Blue '47; Ski Club '47, '49; F. H. A. '48; Huskies Haven Council '49; Senior Play '49.

JUNE GRADUATES

JACOBS, FAY E.: G. A. A. '46, '49; Basketball '47, '49.

JEFFERSON, PATRICIA A.: Ski Club '47, '49; Huskiettes '48; Red and Blue Staff '48, '49; Tennis Club President '48; Play '49.

JENSEN, KENNETH M.: Lieutenant in R. O. T. C.

JENSEN, TED E.: Officer in R. O. T. C.

JEPPESEN, GRACE L.: F. H. A. Secretary in '49; Tri-Y '47, '48; Science Club '48, '49; Red and Blue Staff '47, '49; Honor Society '47, '49; Glee Club '49; Commissioner of Publications.

JONES, BARBARA L.: Red and Blue Staff '48.

LANDA, JULIE J.: Huskiettes '47, '48; T. N. T. '47, '49.

LANE, SUZANNE A.: Transfer Student.

LARSEN, REX M.: Hi-Y '47, '49.

LAZZARI, GEORGE S.: Ski Club; Ski Team '49.

LEIPOLD, GEORGE H.: Block "R" '48; Senior Play '46.

LEONESIO, MARDELLE M.: Re-Wa-Ne '49; Huskies Haven Council '47, '48; Cheer Leader '48, '49; Member of Huskiettes '47; Quill and Scroll '49; T. N. T. '47, '49; President of Session 7, '48; One Act Play '49; Queen of Baseball Block "R."

LEUTZINGER, NORMAN R.

LINDELL, JACK R.: Emblem Club '48; Band '47; Orchestra '48.

LUIS, WILLIAM H.

JUNE GRADUATES

UNDY, ROBERTA: Glee Club '47, '48; Mixed Chorus '47, '48; Honor Society '48, '49; Science Club '48, '49.

LYONS, JIMMY B.

MACK, DORIS A.: F. H. A. '46, '47; Glee Club '47, '48; Honor Society '47, '48, President in '48.

MACLEAN, GEORGE: Scalpel and Forceps '48, '49; Treasurer in '48; President of Science Club '49; Honor Society '48, '49.

MANFREDI, ELMER L.: Honor Society '48, '49; Rifle Team '47, '49, Captain in '49; Officer in R. O. T. C. '49; Member of Officers Club '48, '49.

ARKS, RAYMOND E.: President of Student Body '48; President of Junior Class '47; Block "R" '48, '49; Football '46, '48; Baseball '47, '48; President of Session 16; Filibusters '48; Huskies Haven Council '48; Officer in R. O. T. C. '48, '49; Member of Officers Club; Ski Club '48; T. N. T. '48, '49.

MARTELLE, GLORIA: Secretary of Huskiettes '48; Tri-Y '47, '48.

MATTEUCCI, ANGELO G.

MAYFIELD, CHESTER J.

MENDIOLA, EUGENE D.: Football '47, '49; Basketball '47, '49; Track '47, '49; Block "R" President '47; President of Reno High School '49; Officer in R. O. T. C. '47, '49; T. N. T. '47, '49; President of Session 14, '48.

MILLER, CONSUELO: Red and Blue Staff '47, '48; Huskiettes '48.

MILLER, WILLIAM G.

MONJAR, JOHN A.

MORRISON, BARBARA J.: Band '46, '48; Emblem Club Secretary '47, '48; Orchestra '47, '49; Rhapsody '46; Band Festival '46.

MORRISON, GARY C.: Secretary of Sophomore Class '46; Football '46, '49; Basketball '46, '49; Block "R" '48, '49; Secretary of the Senior Class; President of Session 5, '49; Member of Executive Board.

JUNE GRADUATES

MORTARA, VIRGIL F.: T. N. T. '48, '49; Hi-Y '48, '49.

McCARTY, CHARLES L.: Ski Club '48.

McELWAINE, DOROTHY: Ski Club '47, '49; Three Arts '48, '49; Red and Blue Staff '47, '49; Play '47; Tennis Club '48; Play '49.

McEWEN, DON D.: Three Arts '47, '49; Emblem Club '47, '49; Glee Club '49; Band '47, '49; Orchestra '47, '49.

McPARTLAND, SHARON K.: Red and Blue Staff '48; Filibusters Secretary '48, '49; Huskiettes '47, '49; T. N. T. '48, '49; President of Session 1 '49.

NEAL, ARLEN: R. O. T. C. Officer '46, '48; Quill and Scroll; Red and Blue Staff Editor '49; T. N. T. '48, '49; Secretary of Student Body '49; Commissioner of Assemblies '48; Executive Board '48, '49; President of Session 16; Baseball '46, '47.

NEUENSWANDER, GEORGE LEROY: Baseball '48, '49.

OEHLER, CHARLES F.: Emblem Club '47, '49; Baseball '48, '49; Band '48, '49.

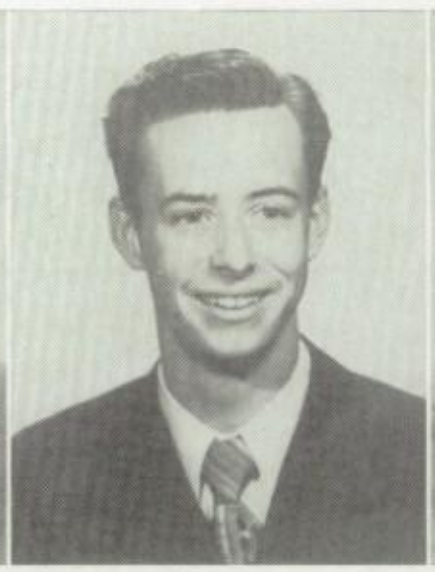

OLIVER, EARL T.: Member of Student Court; Re-Wa-Ne '48, '49; Circulation Manager; Secretary of Sophomore Class '47; President of Senior Class '49; Quill and Scroll '48, President in '49; Track '47, '49; President of Sessions 10, 18, 20; Member of Executive Board.

PANELLI, WILLIAM R.: Hi-Y '47, '49; Baseball '47, '49; "C" Basketball '47, '49.

PARKE, HARRIET V.: Senior Play '47; Yell Leader '46, '49; Head Yell Leader '48, '49; Filibusters '47, '49; Member of the Executive Board.

PARKER, MYRON O.: Baseball '47, '49; R. O. T. C. Rifle Team '49.

PATTERSON, JAMES A.: Hi-Y '47, '49.

PEARL, SHIRLEY E.: Emblem Club '47, '49; Band '46, '49.

PILKINGTON, HAROLD.

JUNE GRADUATES

PRATT, DAVID S.

RREICHMAN, FRED W.: R. O. T. C. Rifle Team '47, '49.

RHODES, RICHARD: Band, Emblem Club.

RICE, DAVID A.: Band and Orchestra '46, '49.

RICHARDSON, ANN: Secretary of Sophomore Class '46; Secretary of Junior Class '47; Secretary of Huskiettes '48; Drill Leader '47, '49; President of Session 5; President of T. N. T. '48.

RIPPINGHAM, PAT J.: Football '47, '48; "C" Basketball '48; Ski Club '48, '49.

RITZ, KATHERINE E.: Transfer Student.

ROGERS, ISRAEL: Red and Blue '47, '48; Member of Executive Board '48; Filibusters '47, '49; Honor Society '48, '49; Quill and Scroll '48, '49; Science Club '48, '49; Forensic Team '48, '49.

ROSCHE, WILLIAM: Emblem Club '48, '49; Band '46, '49; Orchestra '47, '49; Captain in R. O. T. C.

ROYLE, WILLIAM G.: Track '48, '49.

ANDORF, JOHN L.: Football '46, '48; Baseball '48; Block "R" '48.

SANFORD, EULA M.: G. A. A. '46, '49; Bowling Manager '47, '49; Girls Basketball Team '47, '49; F. H. A. '48, '49.

SANTINA, JOHN S.

SANTINA, SILVIO J.

SCANLON, PATRICIA A.: Hus- Basketball '46, '47; "A" Baskiettes '46, '48.

JUNE GRADUATES

SCHOOLEY, RUSSELL: "B" Basketball '46, '47; "A" Basketball '48; Football '46; T. N. T. '48, '49; Red and Blue Staff; Secretary of Student Body '48; President of Session 20, '46; Member of Executive Board '48; Block "RR" '49; Track '49.

SCHWAMB, FRED W.: Baseball '47, '48; Football '48; Band '46, '47.

SEEVERS, DALLAS J.: R. O. T. C. Rifle Team '49; Baseball '48, '49; Officer in R. O. T. C.

SHAFER, WAYNE V.: Transfer Student.

SHEEN, VELMA M.: Vice-President of Sophomore Class '4 F. H. A. '47, '49; President '4 '49; Majorette '48, '49.

SHIMOTORI, MADELINE: Transfer Student.

SKINNER, JAMES E.: Officer in R. O. T. C. '46, '49; Constitutionalist of Physical Science Club '48; Track '49.

SNOW, CAROL L.: Transfer Student.

SPALETTA, DONNA A.: Emblem Club '47, '49; Treasurer in '48; Band '46, '49; Orchestra '46, '49; Rhapsody '46.

SPINA, CHARLES J.: T. N. '49; Hi-Y '48, '49; Secretary Junior Class '48; Vice-President of Student Body '4 Member of Executive Boar "A" Basketball '47, '49; " Basketball '46, '47; Baseb '46, '49.

SPOON, EDWARD C.: "A" Basketball All-State '49; Huskies Haven Council '49; Filibusters President '49; R. O. T. C. Officer '48, '49; Senior Play '49.

STOSIC, MATHELDA J.: G. A. A. '45; F. H. A. '49; Band '45.

STREET, MARY L.: Three Arts '47, '49; G. A. A. '47, '49; President; Basketball Manager; Golf Manager; Tennis Manager; Glee Club '46; Member of Executive Board; Commissioner of Girls Athletics '48, '49; Scalpel and Forceps Treasurer '47, '49; Science Club '48, '49.

SULLIVAN, CHARLES S.: Tumbling Team '47, '49; Filibusters '48, '49; Scalpel and Forceps '47, '48.

SUMMERFIELD, WESLEY.

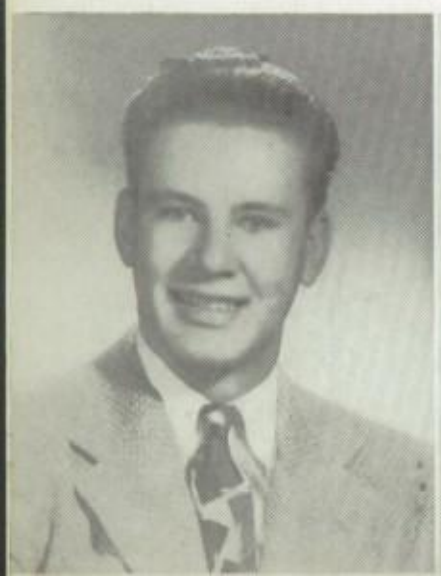

JUNE GRADUATES

RR, VIVIAN: Huskiettes '47.

TRUEX, AUDREY.

TUCCORI, LEO R.: Baseball '49.

TUN, MARBLE: F. H. A. '46, '49; G. A. A. '47, '49; Bowling Team '47, '48; Tri-Y '47, '49; Girls Rifle Team '48.

WALKER, JUNE L.: F. H. A. '46, '49.

ARD, LURA J.: Honor Society 47, '49; Red and Blue Staff 48, '49; Quill and Scroll.

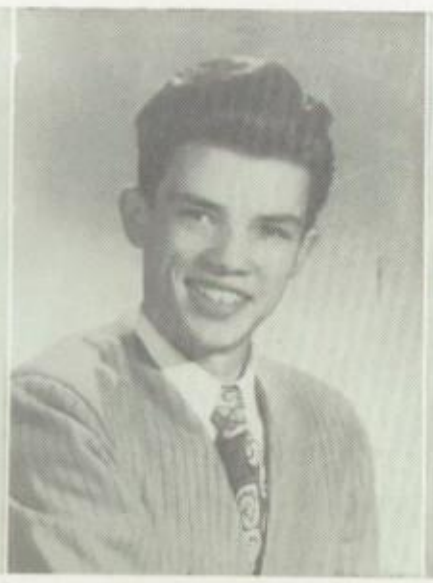

WARNER, FRANKLIN T.: Science Club '48; Band '46, '48; Orchestra '46, '48; "The Thoid Act Play" '48.

WATKINS, DALLAS: Quill and Scroll '49; T. N. T. '48, '49; Red and Blue Staff '48, '49; Executive Board '48; Vice-President of the Student Body '48; President of Session 12, '48; Secretary of Sophomore Class '46; Treasurer of Junior Class '47.

WAUCHOPE, SAM E.

WEDEKIND, LOLA M.

ELBORNE, BETTY.

WEST, DONALD F.: Track '49

WHITE, FRED L.: Baseball '49.

WEISER, BUD, Filibusters '48, '49.

YETTER, MARJORIE J.: Huskiettes '47, '48; Ski Club '48, '49; Red and Blue '47, '48; Re-Wa-Ne '49.

Juniors

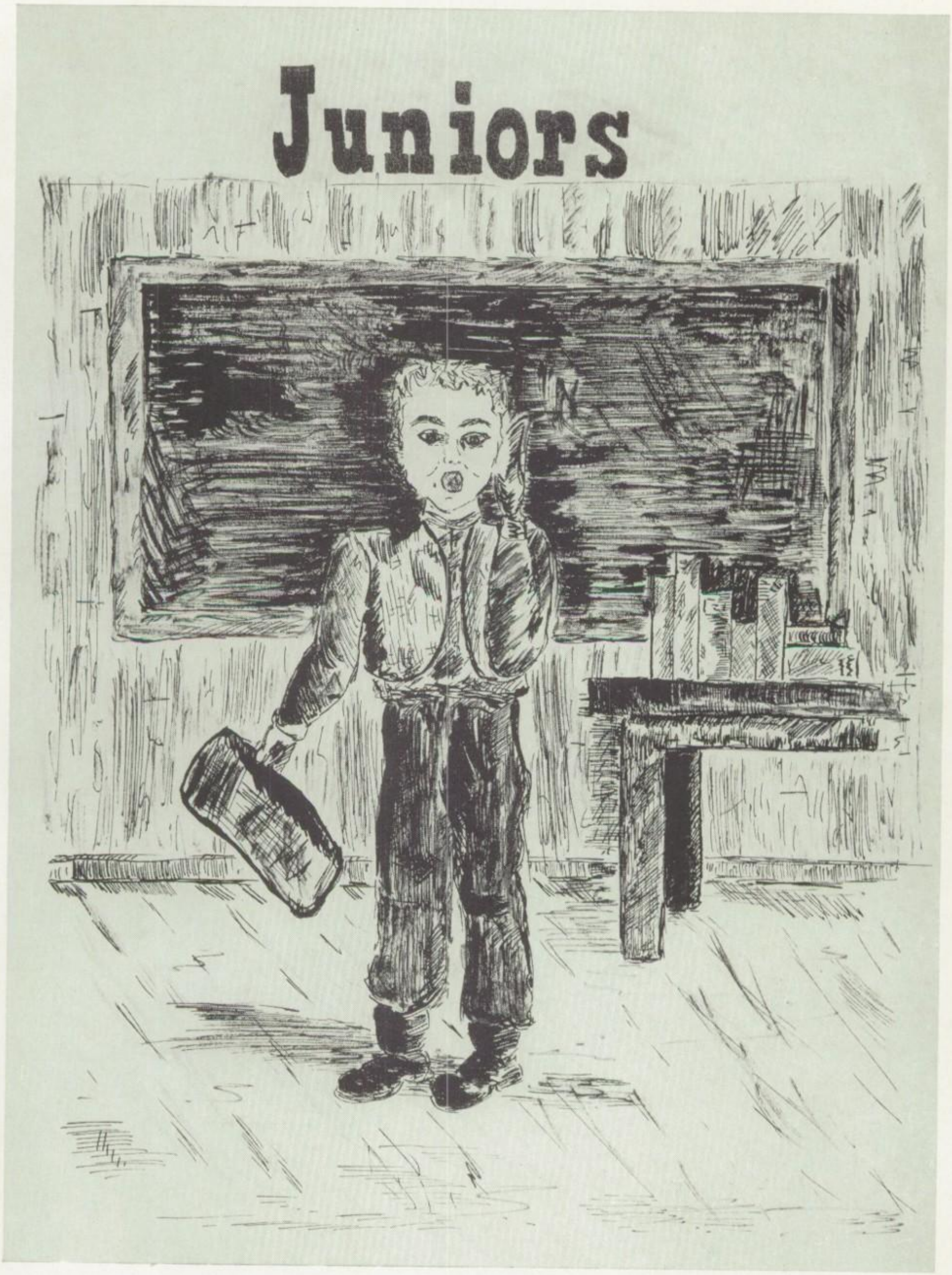

JUNIORS

MATT GERBATZ, Spring President

NEIL BROOKS, Fall President

ANDREE ANCHART
Fall Secretary-Treasurer

LOUIS CASTELLO
Fall Vice-President

The Juniors of Reno High School in the past year have shown fine participation in the activities of the school. From their fine presentation of the annual Junior Prom to their achievements in athletic contests they have shown that as a class they are both capable an dinterested in the betterment of our school. The officers pictured on this page were chosen by popular vote in Junior sessions at the start of each semester and have served their school and class well.

ROY LARRALDE
Spring Vice-President

BUDDY PIAZZO
Spring Secretary

LOUIS CASTELLO
Spring Treasurer

JUNIORS

Session 7, Row 1: G. Schindler, J. Ceccarelli, H. Oxendine, J. Binns, D. Styrus, R. Arnold; Row 2: R. Cohen, J. McCarthy, J. Mercer, A. Quadrio, P. Loveall, B. Fregger, D. Bastian, A. Graham, J. Hickey, J. Buchanan, S. Green; Row 3: L. Galli, C. Conrad, I. Bassinelli, N. Wright, A. Anchart, P. Warburton, B. Conant, R. Sabbath, J. Rolphing, M. Chandler.

Session 8, Row 1: N. Rupp, P. Norton, M. Petre, B. Piazzo; Row 2: B. Kegans, N. Brooks, D. McGuire, R. Fatini, R. Mayberry, R. Marshall, J. Mortinson, M. Phillips, N. Swope; Row 3: B. Rohfling, J. Balzar, J. Grodrian, D. Peretto, B. Trounday, E. Reese, B. Brite, S. Smith; Row 4: B. Nelson, E. Moss, D. Barrett, J. Menue, M. Friesen, M. Jack, J. Gasho, G. Larty, S. Anderson, P. Fleming.

JUNIORS

Session 9, Row 1: H. Perry, N. West, E. Blanchard, D. Eads, R. Wrede; Row 2: Mr. Marean, C. Nelson, D. Davis, P. Myers, F. Ogg, H. Jeppson, L. Cobb; Row 3: N. Buchanan, M. Coates, D. Smith, C. Kane, A. Caprio, A. Manford, M. Zunino, L. Ewert, P. Davis, D. McIntire; Row 4: J. Hughes, J. Kernan, E. Hood, M. Thatcher, J. Asparren, S. Brienholt, M. Baggenstos, V. Metherd, S. Thompson, H. Livierato.

Session 10, Row 1: T. Innocenti, B. Fujii, P. Waterman, F. Harris, B. Nightingale, C. Tinkham, E. Haggerty, E. Heinen, B. Kettinger, B. Ewers, R. Larralde, N. Harrigan; Row 2: C. Peterson, P. Crow, B. Butler, L. Eulert, J. Stephens, J. Dalton, M. Warner, B. McFarland, S. Jolly, B. Taylor; Row 3: D. Redelius, F. Becker, D. Lewers, M. Norlen, B. Morris, B. Smith, J. Bianchi, T. Triest.

JUNIORS

Session 11, Row 1: J. Ray, D. Jenkins, G. Rodrique, D. Packard, B. Churn, D. Fife, J. Phillips; Row 2: B. Zema, D. Bell, B. Sanford, D. Mendiola, L. Castello, J. Smith, E. Zunino; Row 3: N. Johnson, K. Hendriksen, E. Jack, B. Erwin, G. Morris, B. Lazovich, G. Thorne, J. Chadwick; Row 4: A. Davies, A. Monjar, N. Johnson, M. McKernan, P. Whitacre, C. Kuser, M. Cullen, J. Brown, B. Brabant, Mrs. Aldaz, J. Ferguson.

Session 12, Row 1: G. Darney, A. Thieme, H. Kunder, C. Nielsen, G. Casale, D. Dickinson, F. Eulert; Row 2: P. Waterman, B. Fisher, E. Hitchings, E. Stank, L. Sabini, M. Gerbatz; Row 3: J. McIntosh, R. Walker, A. Carmazza, M. Hoagland, E. Ericksen, J. Bream, R. Bates; Row 4: C. Vilis, I. Henley, K. Martie, A. Piehl, M. Kerr, D. Garfinkle.

JUNIORS

Session 13, Row 1: K. Ogg, D. Cazzalio, R. Bates, B. Lake, R. Winchell, G. Banovich, D. Legett; Row 2: S. Sampson, B. Ghilieri, R. Smith, B. Bagley, F. Rogers, L. Bolinder; Row 3: Y. Dubbins, J. Blaisdell, S. Rogers, D. Manson, R. Woodward, P. Christiansen, J. Evans, K. Lamprose, E. Munly.

Sophomores

SOPHOMORES

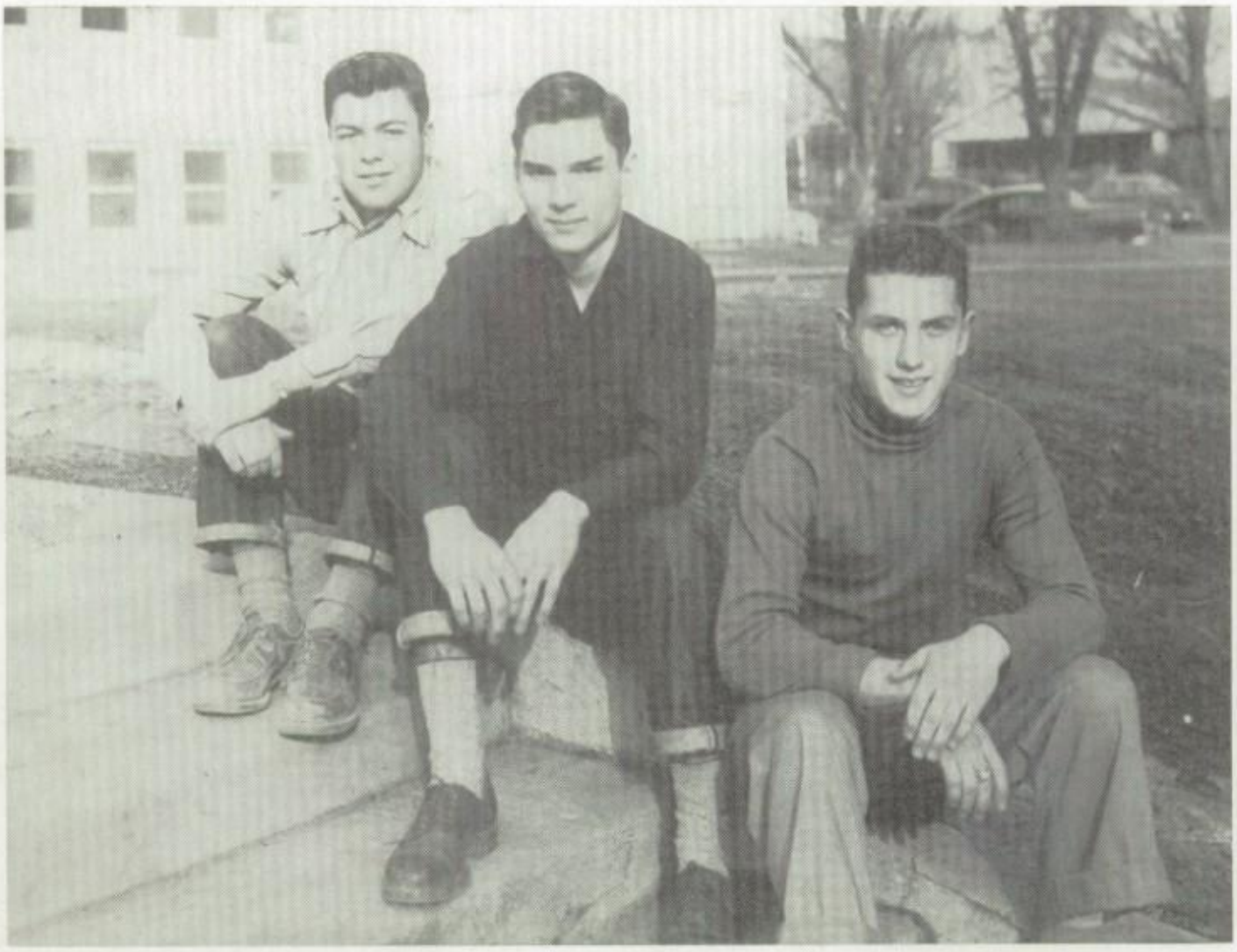

VIRGIN ARAMINI, Fall President; GEORGE GADDA, Vice-President; LEE REBIDEAUX, Secretary-Treasurer.

When the Sophomores first entered High School last semester they were not too sure of themselves or their responsibilities. After a few weeks in school they began to take hold and get into the swing of things. At the end of the semester we can now see that they have not only adjusted themselves to the ways of the school but have become good members of the student body and will undoubtedly be an outstanding Junior and Senior Class.

BILL GADDA, Spring President; JOHN LAZOVICH, Secretary; JILL FORESTER, Vice-President; TERRY BASTIAN, Treasurer.

SOPHOMORES

Session 14, Row 1: H. Snow, B. Van Meter, R Jorgensen, R. Bruce, O. Leifson, R. Evert, G. Klewer, T. Hicks, J. Markoski, T. Murie, T. Bastian, G. Bass; Row 2: J. Beebe, M. Titus, N. Cardon, M. Yeaky, J. Regnell, S. Jackson, J. Forrester, E. Miller, S. Casey, S. Vickery, N. Coleman.

Session 15, Row 1: A. Imagire, R. Selsby, B. Richards, R. Crook, J. Martie, W. Rusk, N. Adler, D. Cannon; Row 2: J. Fitzgerald, G. Johnson, R. Newlin, P. Patterson, J. Butler, L. Scott, A. Owen, I. Boffinger, M. Royal, L. Brite; Row 3: Mrs. Lehners, J. Shevlin, K. Ross, J. Higgins, D. Spiller, P. Post, A. Adams, A. Baldwin, D. Angeli, P. Phillips.

SOPHOMORES

Session 16, Row 1: E. Brown, J. Belden, J. Williams, R. Ferrari, D. Cramer, R. Dalton, J. Wright; Row 2: D. Brienholt, J. Bream, M. Zmak, R. Post, G. Stewart, G. Cannon, R. DeSmet; Row 3: B. Darrah, B. Wagner, E. Melton, L. Flurrim, A. Day, M. Black, J. Chenosky, J. Foster, B. Martin, J. Anderson.

Session 17, Row 1: B. Bosler, L. Rebideaux, B. Brown, B. Zedick, J. Tillis, B. Watkins, G. O'Briant; Row 2: J. Biblieri, D. Wilkerson, R. Rissone, J. Lazzari, J. Johnston, B. Hall, C. Foster, J. Poncia, Mr. Morby; Row 3: J. Anderson, M. Morgan, G. Samuels, F. Probstel, S. Hoover, E. Wheeler, P. Shull, M. Gill, F. Harter, Y. Harrigan, B. Barnes.

SOPHOMORES

Session 18, Row 1: L. Devencenzi, B. Battles, B. Gibson, B. Gadda, R. Battles, L. Gilbert, D. Pringle; Row 2: R. Hallahan, G. Young, D. Kronemeyer, B. Davis, G. Young, H. Garell, J. Liepold, W. Nutthall, D. Johnson, V. Aramini, J. Lazovich; Row 3: N. Gasho, G. Foltz, M. Allen, G. Barsillis, D. Green, B. Fisco, A. Pendleton, D. Kish, B. Wehl; Row 4: J. Thompson, R. Hayes, N. Midzor, P. Creek.

Session 19, Row 1: R. Pearl, D. Baker, E. Wagner, W. Karambis, J. Schlink, W. Shinners, E. Coveau, J. Woodbury; Row 2: C. Topkin; Row 2: C. Tompkin, G. Gadda, P. Chichese, R. Engel, C. Roome, V. Luchetti, J. Livergood, H. Meyers, Mr. Hicks; Row 3: B. DePoail, F. Garcia, B. Butterworth C. Caveau, D. Baroli, C. Plumb, V. Doxie, E. Quesnel, A. Santillo.

SOPHOMORES

Session 20, Row 1: P. Eisenbarth, G. Vlahos, L. J. Haines, D. Coleman, L. Strawn, G. Dawson, J. Beebe, J. Karlsen; Row 2: L. Hansen, L. Munker, E. Werth, R. Lowry, L. Zamboni, H. Marston, R. Rice, T. Hardester, J. Marin, V. Martinelli; Row 3: M. High, A. Oliver, P. Ciccarelli, L. McGuire, T. Rossi, L. Anderson, G. Cann, B. Gross, S. Vanoni, B. Smith, L. Keel, Kitsky, S. Little.

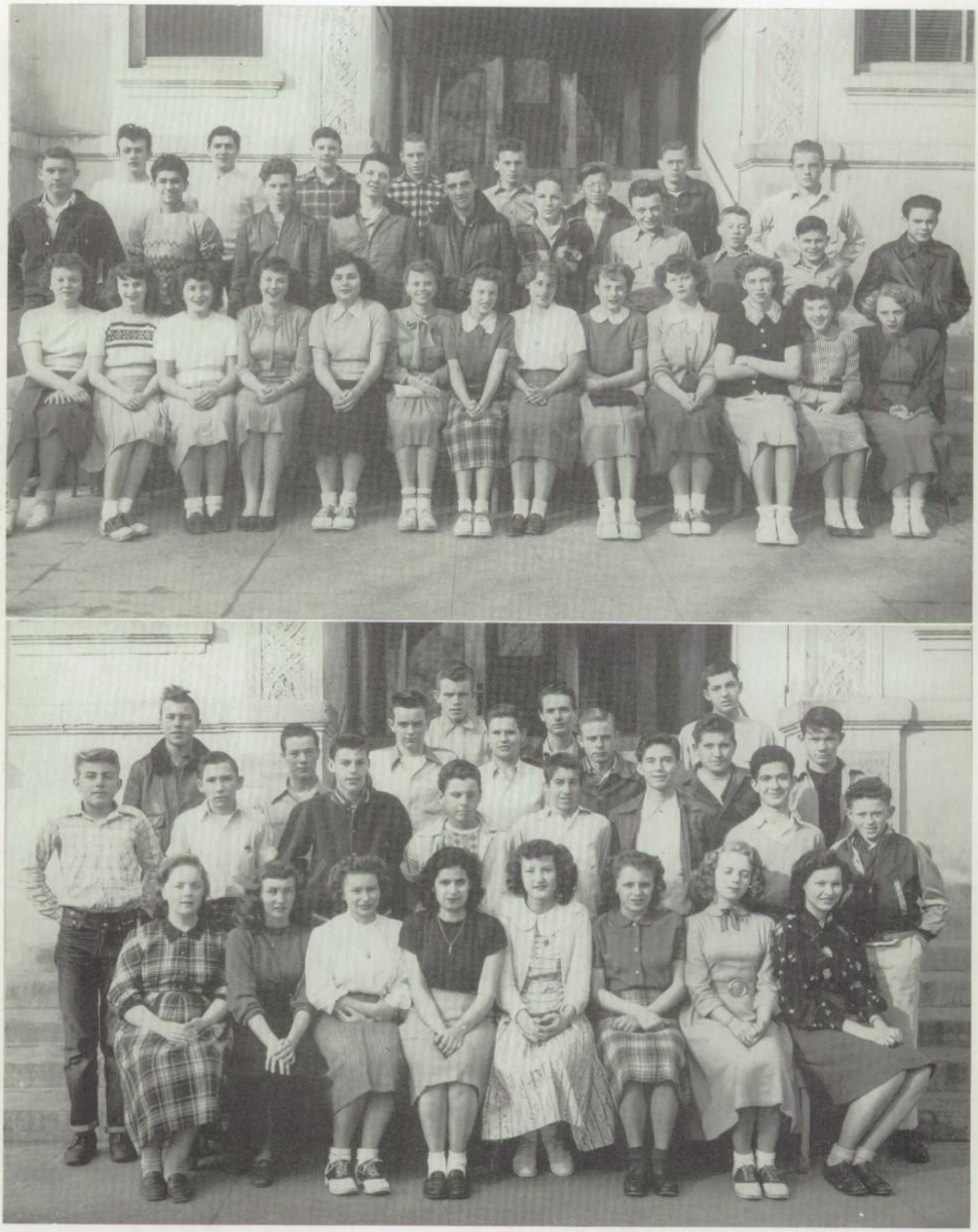

Session 21, Row 1: G. Moon, D. Balzar, L. Saunders, D. Boyd, R. Ford, F. Wheeler, M. Christoferson, J. Daniel, M. Crafton, R. Williams; Row 2: F. Arnold, J. Willoughby, P. Miller, B. Poncia, B. Wangness, R. Webb, V. Zetooney, C. Cooper; Row 3: E. Richter, G. Cortesi, R. Zetooney, S. Parker, S. Falt, D. Sprague, F. Carson.

Honors

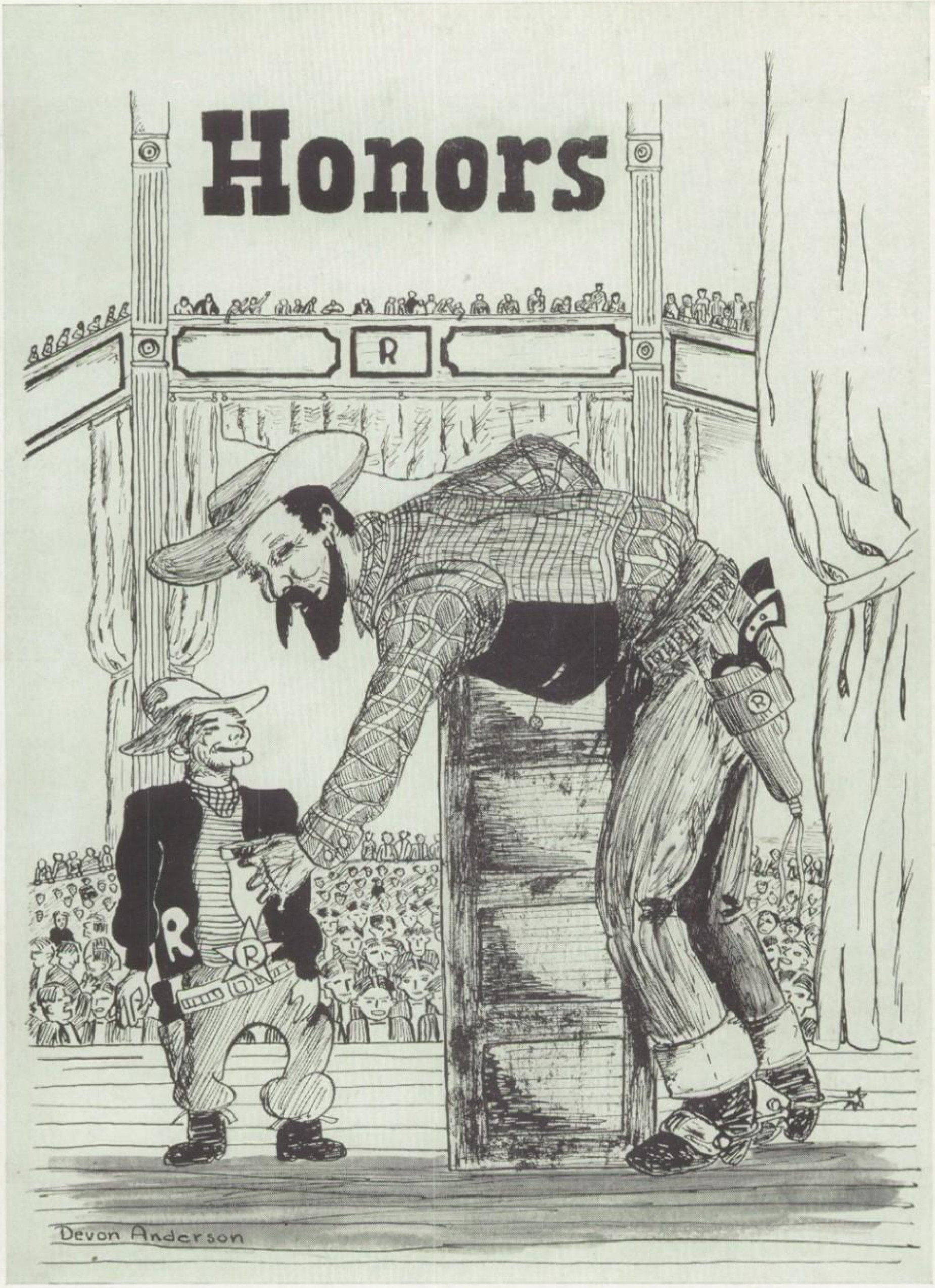

NORMAN WHIDDETT PLAQUE

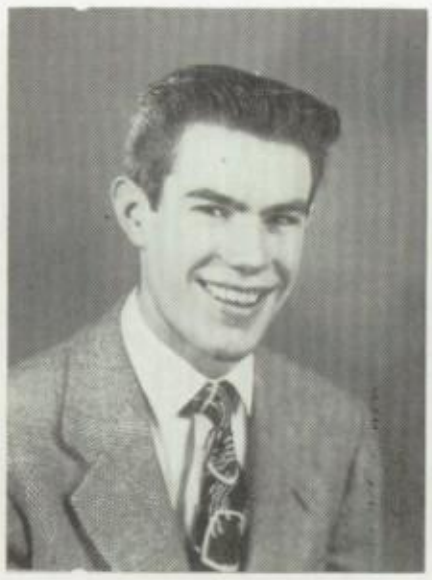

EUGENE MENDIOLA

The Norman Widdett Memorial Plaque for the outstanding athlete of the year was donated by the Delta Sigma fraternity in honor of Norman Widdett, an athletic manager, who died in 1940 while still in school. Since 1940 the names of many outstanding athletes have appeared on this plaque. This year the honor was presented to Eugene Mendiola, who in the last three years has achieved a fine athletic record in the three major sports—football, basketball and track. Gene was second-string all-state end in football in the 1948 season, all-conference guard in basketball in 1949, and an outstanding track star for 1948 and 1949. Besides this athletic record, Gene has been president of Block "R" Society, and in his last semester of school was president of the student body of Reno High School. Gene, as the past recipients, is truly deserving of the honor bestowed upon him.

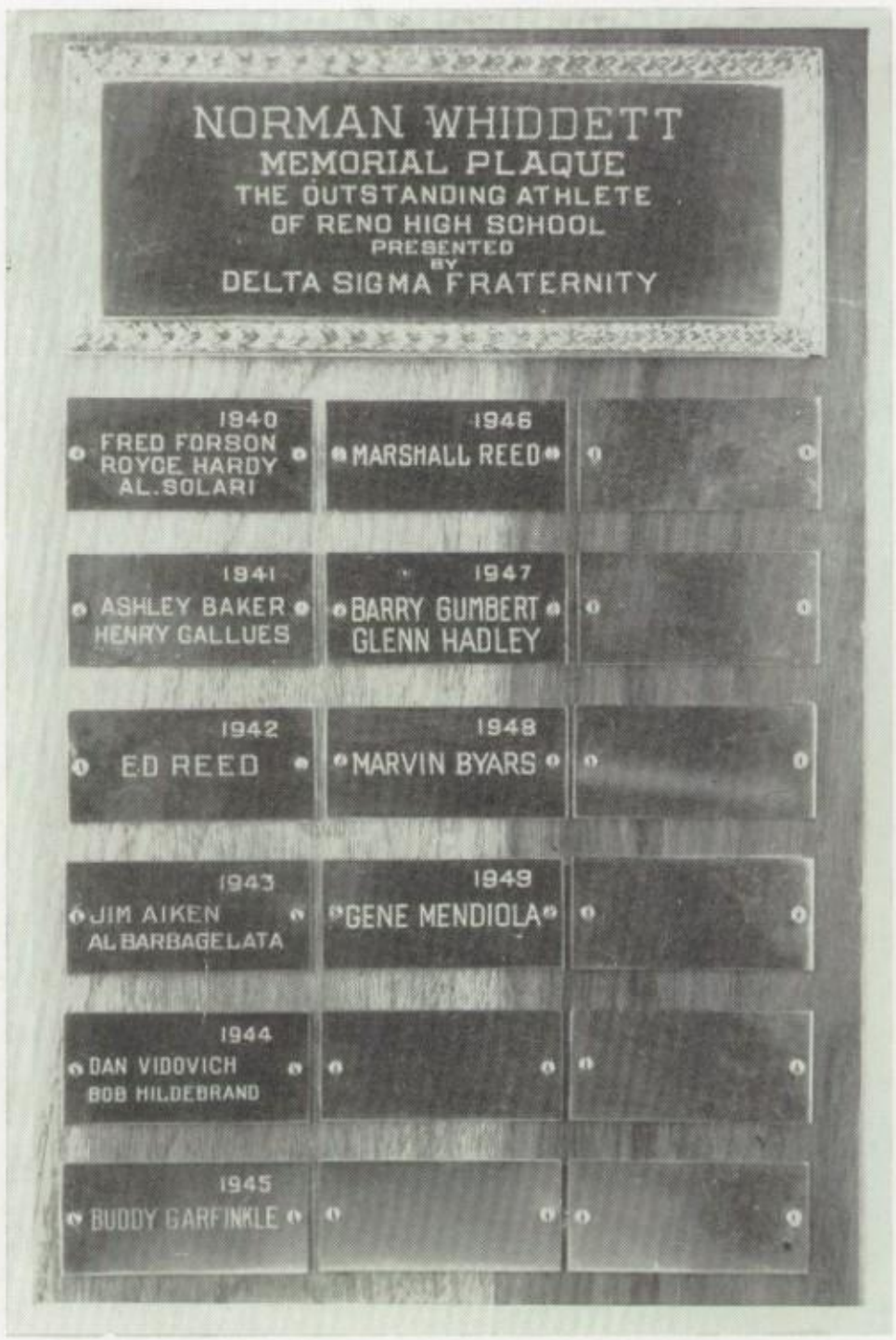

20-30 PLAQUE 1949

Every year the graduating class of Reno High School votes for the all-around girl and boy of their Senior Class. The requirements for this honor are: A high scholastic record, a good merit record, and must be active in school activities and organizations.

The girl chosen for this year's award, Edith Franchi, started her high school career by becoming President of the Sophomore Class, and since then has become active in such organizations as F. H. A., G. A. A., Filibusters, Huskies Haven Council, and has held many home room offices.

The boy chosen for the 1949 award was Lawrence Belli, who has taken part in many activities such as Track, Football, Hi-Y, T. N. T., has held home room offices, and the office of Vice-President of the Senior Class. We believe Lawrence is very deserving of this honor.

DEBATES

LOUIS CANNON
State Champion

CLINTON WOOSTER

BUD WEISER

Filibusters this year participated in numerous speech contests and produced at least one State champion. The State champ was Louis Cannon, who won the American Legion Oratorical Contest against delegates from two other Nevada districts. Gaining the State finals, Cannon whipped Bob Ballard of Sparks in the zone competition. Another zone winner was produced in Bud Weiser, who participated in the State finals in the Lions Club contest after the press deadline. Clinton Wooster, rapidly improving his speaking, won the local Knights of Pythias Speech Contest from a strong field. Filibusters also included the winner of the School Debate Contest, Louis Cannon, and the runner-up, Bud Weiser. Charles Sullivan and Israel Rogers represented Reno in speaking at the State Forensic Meet.

Student Administration

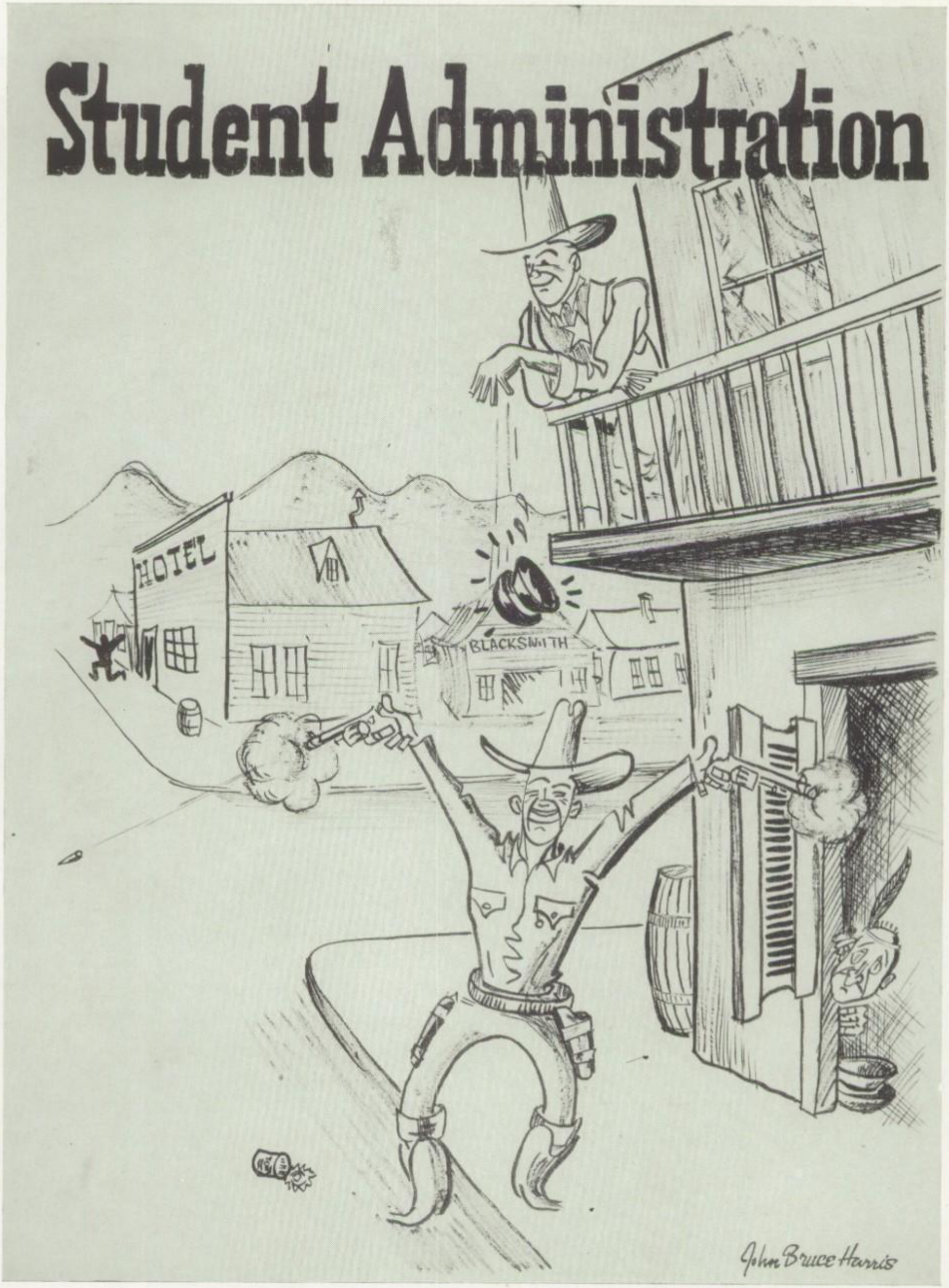

A. S. R. H. S.

F A L L 1948

RAYMOND MARKS, President

DALLAS WATKINS
Vice-President

RUSSELL SCHOOLEY
Secretary

GERALD MANSON
Treasurer

The Executive Board for the Fall semester of 1948 completed a successful term in managing school functions. Letters were sent out to every school in the State of Nevada to form a state-wide Student Council in order to unite the students of Nevada. The Executive Board is presided over by the Student Body President, this semester's being Raymond Marks. Representatives are selected to represent the various school groups.

EXECUTIVE BOARD

ARLEN NEAL
Commissioner of Assemblies

PHIL DIETZ
Commissioner of Publications

ISRAEL ROGERS
Commissioner of Forensics

JIM TRIMBLE
Commissioner of Music

DONALD HILTS
Commissioner of Boys' Athletics

MARY STREET
Commissioner of Girls' Athletics

HARRIET PARKE
Head Yell Leader

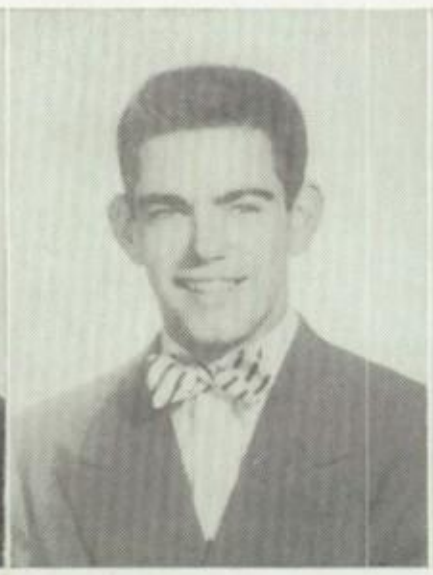

NEIL CLINE
Senior Class President

NEIL BROOKS
Junior Class President

VIRGIL ARAMINI
Sophomore Class President

A. S. R. H. S.

SPRING 1949

EUGENE MENDIOLA, President

CHARLES SPINA
Vice-President

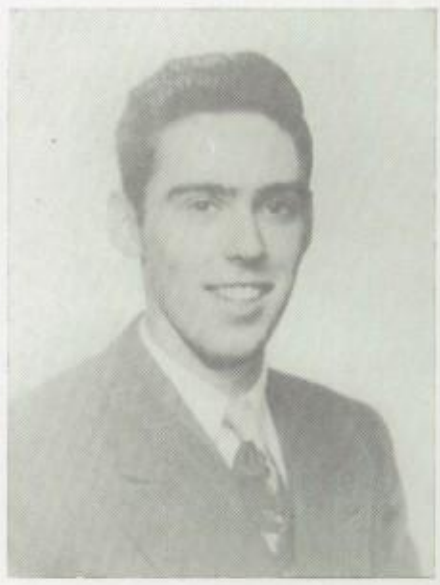

ARLEN NEAL
Secretary

WAYNE DANIELS
Treasurer

The Executive Board for the Spring term of 1949 originated many new ideas for the school. Six amendments were added to the school constitution and provisions were made for the adoption of a Student Court. The Executive Board conducted an interesting student assembly on the subject of the court to acquaint all students of its importance. The vote showed that the students whole-heartedly agreed on this idea.

EXECUTIVE BOARD

DON CARANO
Commissioner of Assemblies

GRACE JEPPSON
Commissioner of Publications

HOMER KUNDER
Commissioner of Forensics

HENRY CLARK
Commissioner of Music

PHIL DIETZ
Commissioner of Boys' Athletics

MARY STREET
Commissioner of Girls' Athletics

HARRIET PARKE
Head Yell Leader

EARL OLIVER
Senior Class President

MATT GERBATZ
Junior Class President

BILL GADDA
Sophomore Class President

Publications

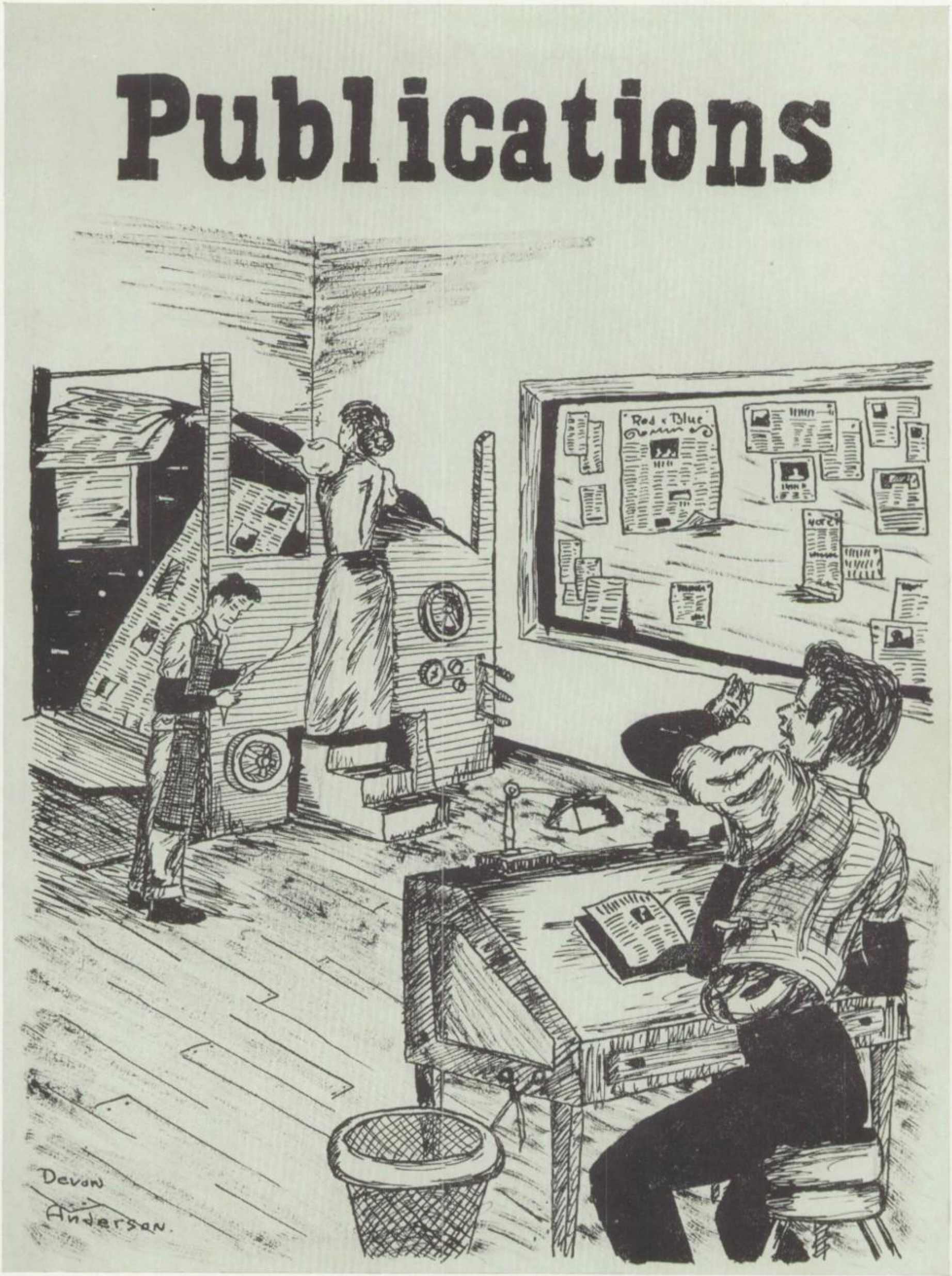

RE - WA - NE

PHIL DIETZ, Editor

EARL OLIVER
Circulation Manager

BENNET AKERT
Business Manager

MERRILYN BYRD
Secretary

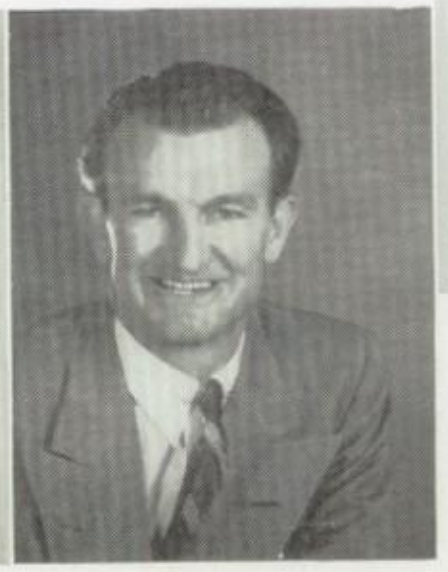

BUD BEASLEY
Adviser

The 1949 Re-Wa-Ne Staff, advised by Bud L. Beasley and headed by Editor Phil Dietz, have spent many uncounted hours in the publication of this year's book, for the enjoyment of the students for future years. The job could not have been correctly done without the able assistance of Bennet Akert, Business Manager; Earl Oliver, Circulation Manager; Merrilyn Byrd, Secretary, and Andree Anchart, Assistant Editor.

Row 1: B. Akert, J. Giroux, B. Beasley, J. Ferguson, A. Anchart, P. Dietz, E. Oliver, A. Dickinson.
Row 2: M. Phillips, M. Leonesio, M. Yetter, M. Howell, M. Byrd, T. Ennor.

From the first days of the Fall semester until our deadline was reached the entire staff worked untiringly to fulfill their many duties, from selling subscriptions and ads to reading copy. The success of the book depended upon the leadership of their editor and adviser, and upon the ability of the staff to work as a team to meet their requirements. The staff as a whole would like to express their thanks to the Art Department and to the Faculty for their unselfish co-operation.

RED AND BLUE

ARLENE FREEDMAN
Fall Editor

ARLEN NEAL
Spring Editor

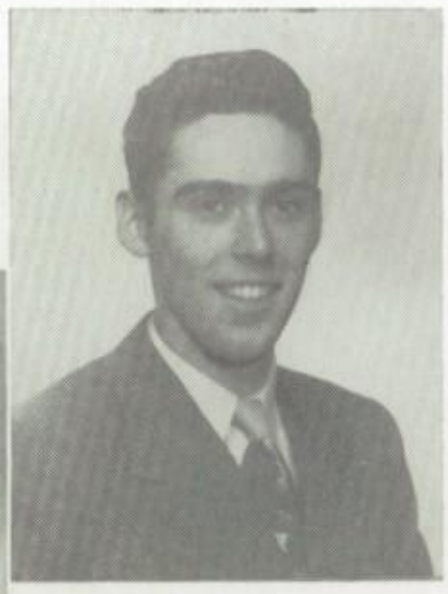

MR. HICKS
Adviser

The Red and Blue, Reno High's own newspaper, has done more than its share for the enjoyment of the student body. Under the able editorship of Arleen Freedman in the Fall, and Arlen Neal in the Spring, and with the advisership of Mr. Hicks, the paper has completed one of the most successful years in its history.

Organizations

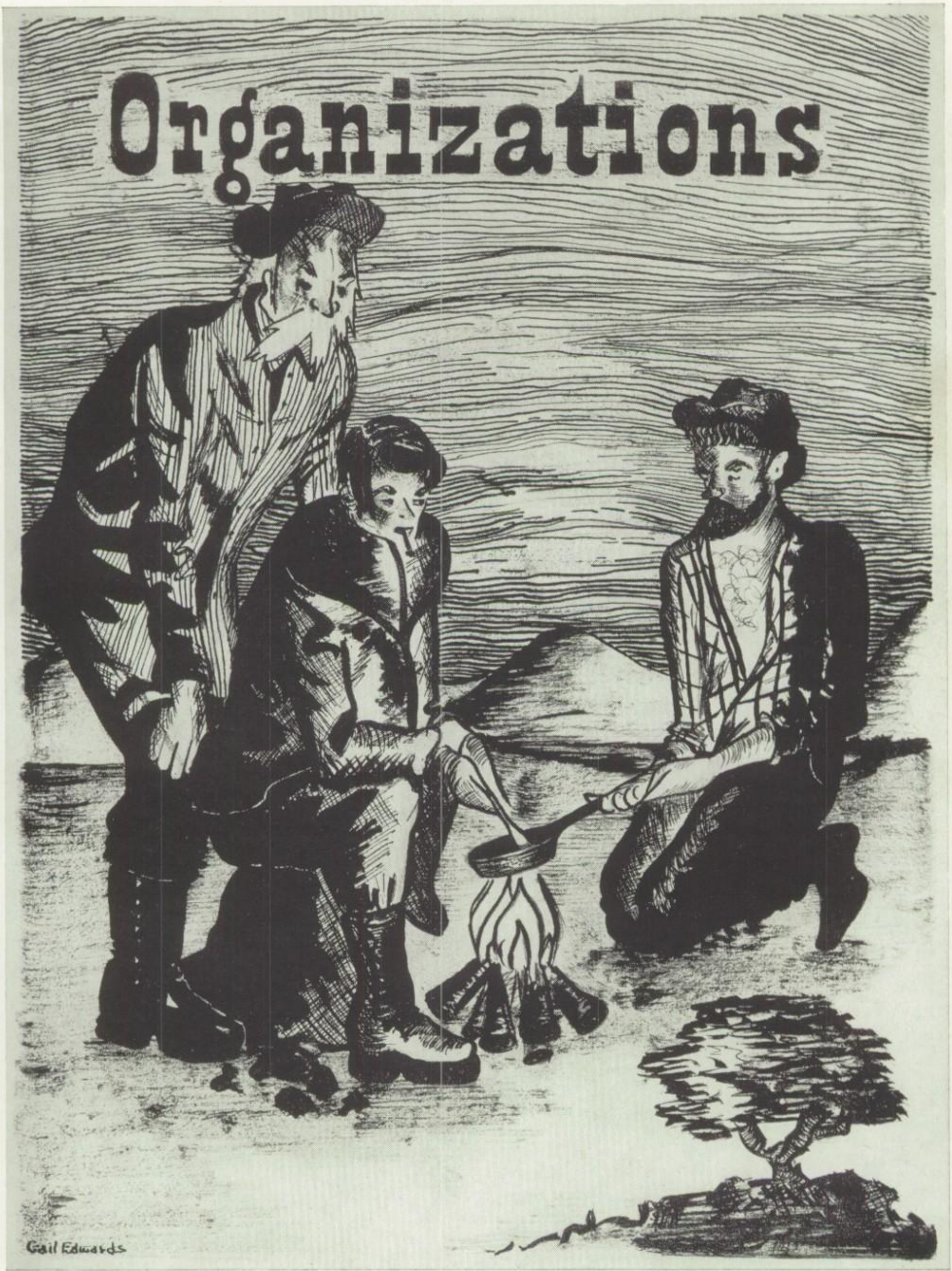

BLOCK "R"

EUGENE MENDIOLA
Fall President

EARL OLIVER
Spring President

BUD L. BEASLEY
Adviser

Block "R" is an athletic society consisting of all boys who have lettered in major sports. At the present the three major sports are football, basketball and track. Thus, muscle, cunning and speed are incorporated in Block "R." It is one of the most exclusive organizations in Reno High School. Membership in it represents hours and hours of practice and competition on the athletic field. One may go through all this give and take and still not make Block "R" because a required amount of actual playing time in conference contest must be met before the right to wear a Block "R" is earned.

Row 1: G. Morrison, G. Mendiola, W. Rusk, D. Fife, D. Carano, B. Gadda, P. Dietz; Row 2: B. Akert, E. Oliver, P. Waterman, T. Hardester, P. Waterman, B. Lazovich, C. Spina.

FILIBUSTERS

BOB MARKER
Fall President

MR. JOSEPH
Adviser

ED SPOON
Spring President

Ed Spoon became the Spring president of the Filibusters, following Speaker Bob Marker, January graduate. Other officers for the Filibusters in 1949 were Harriet Parke as vice-president in place of Homer Kunder and Sharon McPartland, who assumed the secretarial chores of Louis Cannon. Speakers from Filibusters distinguished themselves this year. Louis Cannon captured the school debate crown and American Legion speaking contest, while Bud Weiser was victorious in the Lions Club contest. Junior Clinton Wooster, also a member of the honorary speech society, won the Knights of Pythias contest. All contestants competed in the zone tourneys. Numerous public service programs, radio broadcasts and assembly speeches were presented by the Filibusters during the year.

Row 1: B. Shinners, E. Spoon, V. Erickson, C. Nielson, H. Kunder, A. Thieme, E. Jack; Row 2: R. Bruce, V. Cassalio, C. Sullivan, B. Weiser, L. Cannon, I. Rogers, C. Wooster; Row 3: E. Franchi, V. Vickery, M. Gill, E. Miller, S. McPartland, H. Parke, B. Ferrari.

F. H. A.

Row 1: B. Butler, D. Davis, D. Garfinkle, N. Wright, Y. Dubbins, Miss Pohlman, B. Weaver; Row 2: E. Wheeler, J. Dalton, B. Smith, L. Galli, D. Coates, B. Monjar, M. McKernan; Row 3: P. Whidacre, S. Hoover, J. Bianchi, L. Nelson, C. Plumb, N. Swope, J. Fitzgerald, C. Kane, G. Jeppson, J. Chesnosky, J. Higgins; Row 4: D. Smith, M. Coates, B. Darrah, E. Franchi, G. Hamlyn, B. Ferrari, R. Sabboth, J. Butler, N. Cordone, T. Bossie, L. McGuire; Row 5: D. Redilius, J. Hickey, S. Green, S. Little, P. Phillips, B. Morris, D. Piretto, R. Zatooney, E. Gregg, N. Hodder, T. Stosic, M. Johnson, A. Satillio, R. Kietze.

Two years ago the Future Homemakers of America was organized in Reno High School under the direction of Miss Pohlman. The symbol of F. H. A. is that of a red rose representing courage and service to their organization in order to bring families closer together. The goals for which the girls work are of three degrees, Juniors, Chapter and State. Each year one girl is sent to the national convention. This year Berry Farrari was chosen to represent her school and became the State President. One of the projects for the F. H. A. this year was the sponsoring of a dance and the presentation of an assembly. Just this year this club has adopted a school in Germany, who they feel can be helped by sending food, clothing and books to them.

VELMA SHEEN, President

MISS POHLMAN, Adviser

G. A. A.

MARY STREET, President

MRS. ALDAZ, Adviser

The Girls' Athletic Association was organized at the termination of interschool basketball competition for girls for the purpose of promoting intra-mural sports and to provide a more varied sports program. Membership in the organization is open to all girls of Reno High School interested in athletics. The girls are required to earn at least twenty-five points by participating in several sports—basketball, volleyball, tennis, golf, bowling and softball. The girls turned over their coke bar to make a sick bay. The initiation party brought approximately thirty new officers into the organization. The officers for the year were as follows: Mary Street, president; Arlene Freedman, vice-president; Barbara Brownell, secretary; Maureen Fox, treasurer, and Barbara Smith, point recorder.

Row 1: A. Freedman, Z. Barham, M. Coates, L. Galli, C. Kane, E. Sanford, F. Jacks, D. Coates; Row 2: B. Munley, M. Cullen, D. Orth, B. Cochran, C. Olson, J. Frazee, N. Midzor, A. Owen, C. Pope, E. Gregg, B. Carson; Row 3: J. Beebe, Y. Benetti, J. Bianchi, D. Spiller, P. Paterson, J. Bagley, M. Titus, S. Jackson, J. Foster, O. Heim, E. Judd, M. Strued, B. Brownell, E. Moss; Row 4: A. Baldwin, J. Forrester, A. Adams, R. Hayes, B. Butterworth, M. Barnes, M. Black, A. Serpentino, L. McGuire, B. Christeanson, J. Hughes, D. Smith.

HONOR SOCIETY

DORIS MACK, President

MISS SINGLETON, Adviser

The Honor Society is one of the regularly established clubs of Reno High School. At the beginning of the Fall semester the members of the club elect their officers for the following year. Those chosen for this year are Doris Mack, president; Earl Halstead, secretary, and Joanne Garwood, treasurer. The adviser is Miss Beulah Singleton. The events of the year were an initiation party for new members, an award assembly, and an honor banquet. To be eligible for membership, one must have a 1.7 average for at least two semesters.

SCIENCE CLUB

RAY ARNOLD
Fall President

MR. MAREAN
Adviser

GEORGE MACLEAN
Spring President

The purpose of the newly organized Physical Science Club is to promote the study of Physical Science through chemistry and electronics. The club's various activities included a talk by Dr. Neilson, a University of Nevada professor, on earthquakes, which proved especially interesting for the students because of Reno's recent quakes. Professor Blair presented another interesting talk on the Palomar telescope in California. Other activities included films, discussions and demonstrations throughout the year.

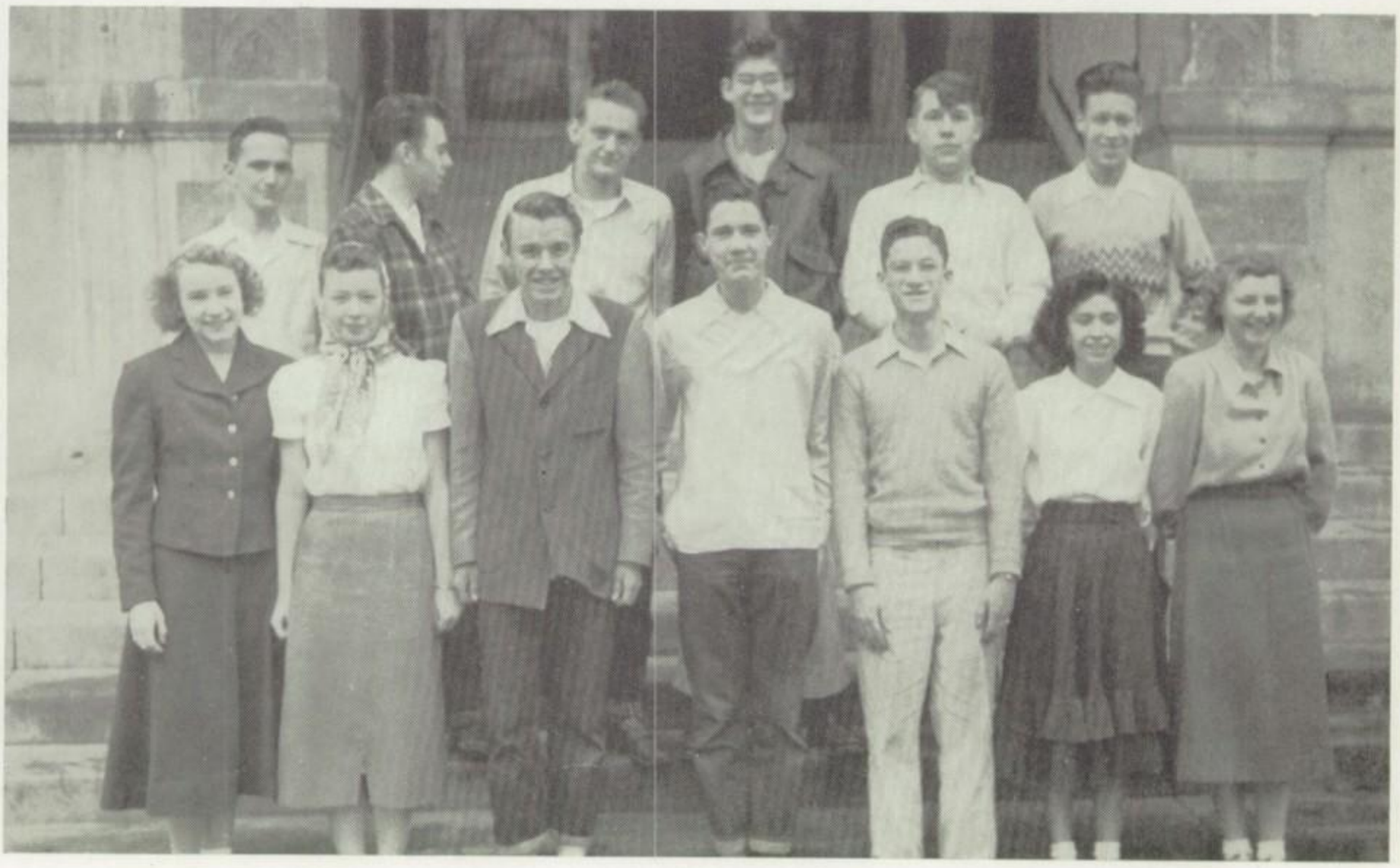

SCALPEL AND FORCEPS

ARDITH DICKINSON
Fall President

MISS MARGARET WATT
Adviser

RAY ARNOLD
Spring President

Scalpel and Forceps is the biology club of Reno High School. It has for its objective the development of interest in life science and the allied fields. Meetings are held monthly where some planned project spurs the interest in the work of life science. The club took a field trip to the Nevada Hygienic Laboratory, presented a film on nursing to the girls, gave a Christmas party, gave an exhibit of Nevada flowers and insects, and showed other films on nature. Student projects this year developed some outstanding bits of taxidermy, drawing, mounted specimens, anatomy, nature photography, prehistoric animals, and models of the eye and ear.

Row 1: C. Esser, A. Dickinson, B. Wagner, J. Chesnosky, S. Jackson, D. Baggenstos, M. Whittwer, B. Munly; Row 2: G. O'Briant, J. Martie, G. McIlean, D. Wycoff.

QUILL AND SCROLL

Row 1: M. Leonesio, M. Howell, A. Freedman, A. Anchart, M. Byrd, M. Phillips; Row 2: I. Rogers, P. Myres, J. Giroux, J. Evans, D. Watkins, E. Oliver, P. Dietz, B. Akert.

The International Honorary Society of Reno High School is represented at Reno High School in the Mark Twain Chapter of Quill and Scroll. The club this year is under the direction of Bud Beasley, Re-Wa-Ne Adviser. Members are chosen on the basis of scholarship rating, quality of work in journalistic or creative effort, and recommendation of the adviser. At Reno High School staff officers of either the Red and Blue or the Re-Wa-Ne are eligible for membership. Advantages of joining the Quill and Scroll organization include the sponsoring of numerous contests, open to all I. H. S. H. S. J. members. These competitive fields often offer scholarship awards designed to provide talented journalism students with an opportunity to secure financial aid for college. Officers of the club were: Fall President Phil Dietz and Spring President Earl Oliver.

PHIL DIETZ
Fall President

MR. BUD BEASLEY
Adviser

EARL OLIVER
Spring President

HUSKIETTES

LILA BRADSHAW
Fall President

SHARON McPARTLAND
Spring President

MAJOR SULLIVAN
Adviser

Under the capable direction of Major William B. Sullivan the Huskiettes added much color and pep to the various athletic activities of Reno High School. In addition to supporting the football and basketball games, the Reno High Drill Team marched in a number of local parades, including the Armistice Day parade. The biggest parade of the year in which they marched was the Admission Day parade in Carson City. The drills used for the various activities were quite original and required a great deal of concentration and much more practice.

HUSKIETTES

G. MARTELLI, Fall Secretary; A. DICKINSON, Vice-President; G. HAMLYN, Treasurer; Not Pictured, ANN RICHARDSON, Drill Master.

In addtion to their marching activities, Huskiettes staged a very successful assembly and dance. The theme of this dance and assembly was based on "The Hades Hop." The plot for the assembly and the decorations for the dance required a lot of thought and work. The dance was a huge success and a good time was enjoyed by all who attended. The last of the Huskiette activities for the year is when they marched for the annual R. O. T. C. review. The Huskiettes owe a great deal of thanks to the major for giving up so much of his time. Without his help they would have been unable to do such an outstanding job.

Row 1: A. ANCHART, P. WARBURTON.
Row 2: M. HOWELL, S. McPARTLAND.

HI-Y

DONALD HILTS
Fall President

PHIL DIETZ
Spring President

MR. CURTIS
Adviser

Hi-Y began the Fall semester with an outstanding assembly and dance, the theme being that of a Bowery scene. The decorations portrayed a gay nineties restaurant complete with a bar and costumed waiters. With Mr. Curtis as adviser, the club has become nationally chartered and has taken part in many community and school activities, one of which consisted of watching the Junior Y. M. C. A. boys group at the University football games.

Row 1: P. Dietz, V. Mortara, B. Karambis, B. Panelli, W. Nuttle, D. Johnson, L. Belli, The Dash: T. Bastain, J. Biglieri; Row 2: N. Harrigan, L. Hertogue, R. Larralde, J. Peterson, R. Marshall, P. Waterman, R. Larson; Row 3: M. Gerbatz, J. Lazzari, G. Gadda, B. Kottinger, P. Myres, E. Blanchard; Row 4: R. Murdock, R. Coleman, P. Waterman, R. Rissone, B. Piazzo, W. Rusk, L. Castello.

THREE ARTS

Row 1: J. Trigerro, B. Brite, S. Vickery, D. Orth, W. Brite, J. Black, J. Forrester, P. Fleming, C. Conrad, J. Menu, D. Lewers, A. Manford, J. Hughes; Row 2: M. Yeakey, B. Munly, V. Wedekind, J. Regnall, F. Francis, B. Conant, A. Anchart, B. Nelson, M. Coates, F. Becker, J. Fitzgerald, D. McElwain; Row 3: M. Whittwer, A. Owens, M. Jack, M. Francis, M. Zunino, J. Buchanan, L. Hill, D. Redilius, J. Fitzgerald; Row 4: K. Baker, B. Goff, M. Royal, P. Phillips, J. Mercer, M. Phillips, V. Streud, M. Baggenstos, N. Swope, M. Norlen, D. Smith, J. Herman, V. Grant, E. Kay; Row 5: N. Adler, J. Forshey, C. Wooster, R. Post, J. Ray, D. McGuire, H. Clark.

Three Arts, under the able supervision of Miss Blythe Bulmer, is the entertainment club of Reno High School. The members of this popular club are ready and willing to perform whenever called upon by the school or other organizations. This year their assembly with a Broadway theme was one of the biggest and best yet. The Fall and Spring officers who did a very fine job were Elizabeth Francis, Diane Lewers, Vanna Grant, Bobby Lee Conant, Joanne Menu, Henry Clark and Jane Kernan. All talented students of Reno High School are invited to try out for membership in Three Arts at the semi-annual tryouts.

FRITZIE FRANCIS
Fall President

MISS BLYTHE BULMER
Adviser

JOANNE MENU
Spring President

HUSKIES HAVEN

Row 1: P. WARBURTON, E. BLANCHARD; Row 2: V. VICKERY; Row 3: A. ANCHART, E. SPOON.

The Huskies Haven Council for the Fall semester of 1948 was composed of Andree Anchart, president; Rusty Crook, vice-president; Eddie Blanchard, secretary; Vickey Vickery, treasurer; Buzzy Marks, Charles Spina, Joe Benetti and Edith Franchi, members . . . The Spring semester of 1949 elected Pat Warburton, president; Eddie Blanchard, vice-president; Billy Gadda, secretary; Leona Hickey, treasurer, and Mimi Howell, Vickey Vickery, Gene Mendiola and Ed Spoon as members. The main events of the semester were the greatly anticipated tournament dances during the basketball season. This year the dances were held at the State Building in order to handle the enormous crowds. Another important event was the State Table Tennis Tournament, held in Las Vegas this year, in which three Reno High students proved themselves to be state champions . . . The main event of the semester was the opening of the new game room downstairs, on the main floor, leaving the upstairs reserved only for dances and programs. It was also decided that Manogue Catholic High School be admitted to membership and a place on the council. A fashion show featuring models from Reno High School and skating parties at Idlewild Park were some of the outside activities. At the annual birthday dance the Haven celebrated its fourth birthday.

JEANNE WHITAKER
Secretary to Mr. Higgins

MR. HIGGINS
Head of Huskies Haven

HUSKIES HAVEN

Row 1: B. Clark, Director; D. Lewers, B. Conant, V. Osbourne, L. Hickey, V. Vickery, A. Santillo; Row 2: P. Warburton, J. Fitzgerald, L. Bradshaw; Row 3: T. Triest, M. Leonesio, S. McPartland, P. Phillips, H. Parke, P. Scanlon, M. Garrett, D. Manson, J. Forrester, Hostesses for the Tournament Dance held March 12, 1949.

D. WATKINS, M. YEAKEY, H. PILKINGTON, N. COLEMAN, J. SCRIVANI.

T. N. T.

ANN RICHARDSON
Fall President

EDDIE BLANCHARD
Spring President

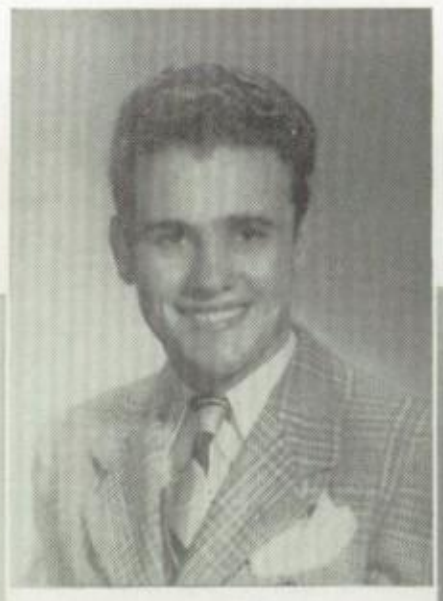

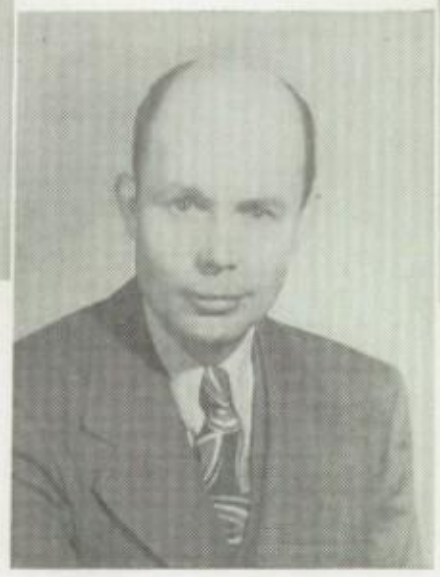

MR. FANT
Adviser

MISS STERN
Adviser

Through the friendship and co-operation of all members in participating in traditional activities, T. N. T. completed a very successful year. Football season had members busily selling hot dogs, popcorn, potato chips and soft drinks to the student body at home games. Pompoms were also sold to promote better school spirit. During basketball season members sold tickets at home games and banners were made to represent the different schools for the Western Zone and State Tournaments. Members diligently changed the banners according to winners after each game. The last T. N. T. activity was the annual banquet with the faculty as its honored guests. T. N. T.'s proceeds were devoted to needy clubs and projects.

Row 1: J. Evans, G. Barbagelata, E. Blanchard, L. Castello, L. Belli, A. Davies, P. Dietz; Row 2: L. Bradshaw, J. Landa, G. Mendiola, V. Mortara, D. Watkins, W. Daniels, R. Schooley; Row 3: A. Anchart, J. Grodrian, P. Warburton, J. Gasho, J. Menu, B. Freggor, B. Taylor, M. Byrd; Row 4: S. McPartland, M. Howell, A. Richardson, M. Leonesio.

R.O.T.C.

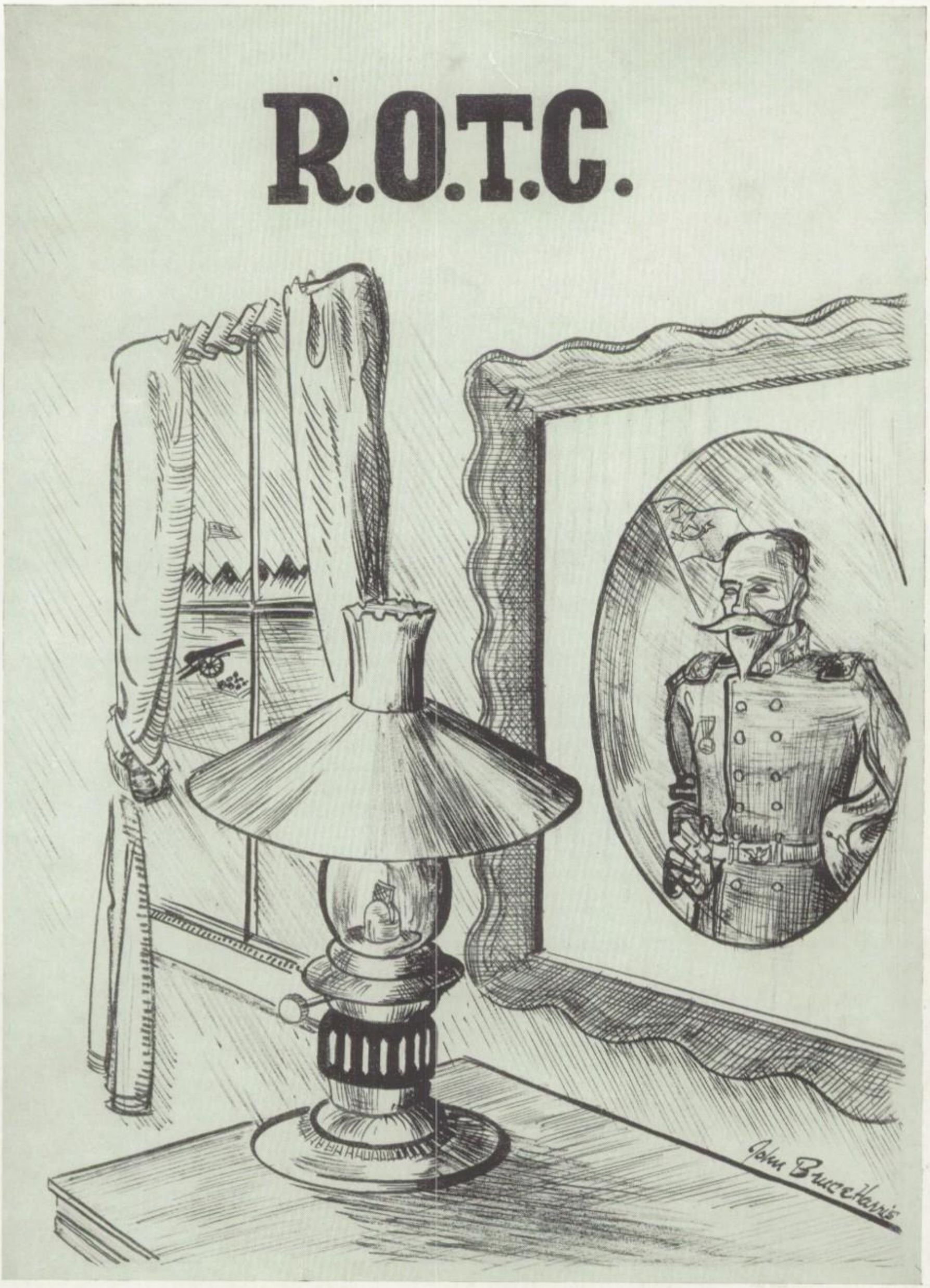

R. O. T. C.

MAJOR WILLIAM SULLIVAN

FOREST FOX
Lieutenant Colonel, Fall

BILL THOMAS
Lieutenant Colonel, Spring

SGT. W. F. BORGER

SGT. G. MARTIN

SGT. G. M. GRAU

Row 1: A. Neal, D. Seevers, L. Tuccori, J. Barnes, J. Harris, H. Kunder, J. Smith; Row 2: D. Carano, B. Roche, T. Jensen, B. Thomas, E. Spoon, P. Rippingham, L. Callahan, E. Manfredi.

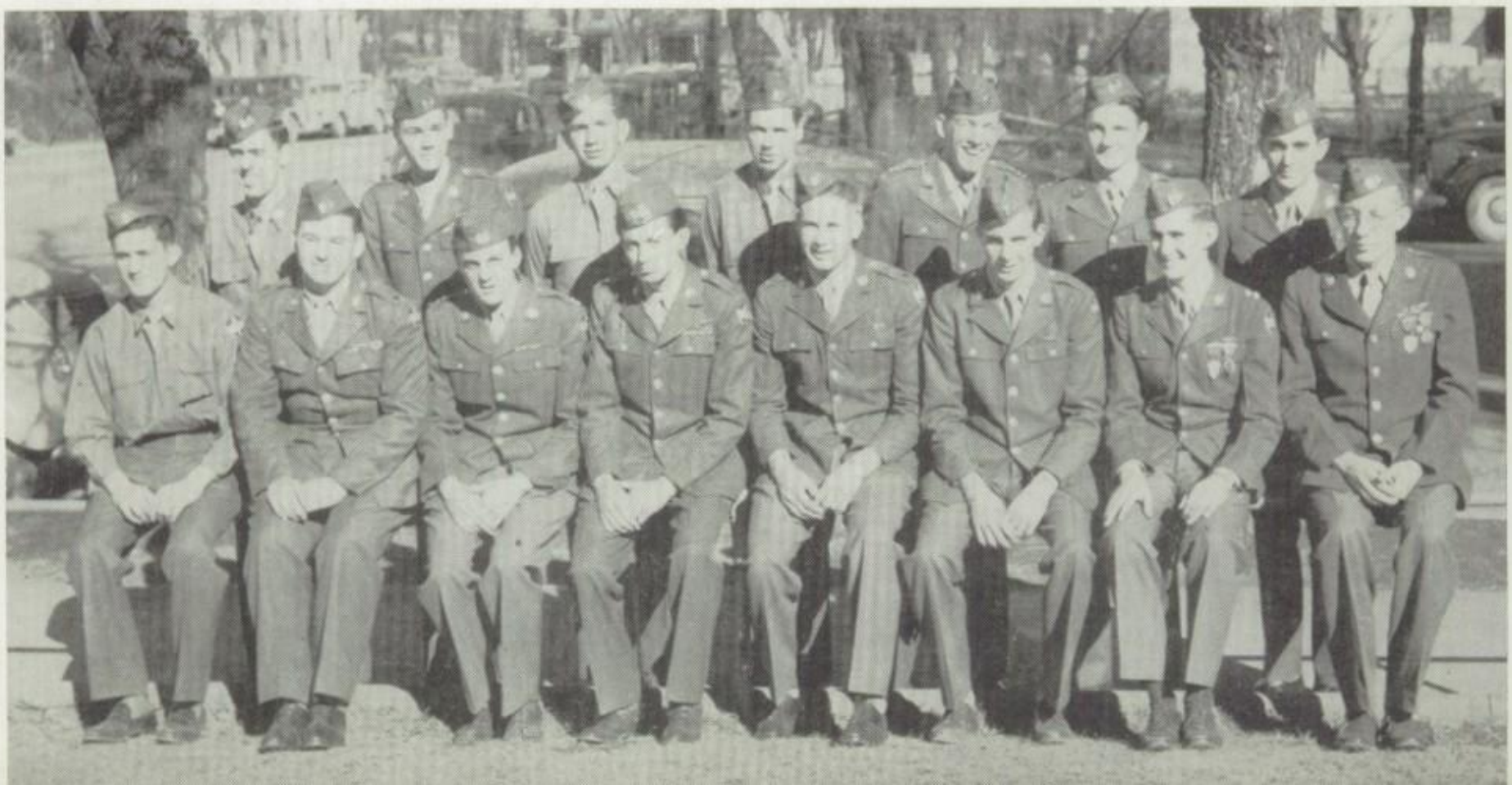

R. O. T. C.

Company A, Row 1: N. Johnson, J. Mortensen, D. Pringle, C. Arnold, F. Ross, D. Packard, R. Pearl, J. Forshey, F. Reichman, J. Butler, J. Beebe, A. Thieme; Row 2: E. Erickson, J. Swift, E. Hutchings, G. Vlahos, M. Zmak, A. Radous, C. Wooster, B. Casperson, R. Marks, D. Hallmark, C. Sullivan, E. Manfredi; Row 3: B. Van Meter, R. Ferrari, J. Bream, C. Winchell, C. Roone, L. Rebideaux, E. Wagner, O. Leifson, B. Lake, E. Heinen, V. Cossalio, D. Baker, A. Hand, J. Smith; Row 4: R. Post, K. Henrikson, D. Brienholt, S. Jee, B. Sanford, W. Hamilton, G. Schindler, J. Binns, R. Marshall, B. Hall, E. Haggerty, G. Bass, N. Adler, R. Jorgenson, N. Rupp; not present in picture: E. House, D. Jenkins, R. Larraide, P. Waterman, J. Ceccarelli, J. Giroux, D. Carano, E. Brown, L. Haines, C. Phluke, B. Fisher, E. Jack, G. Lazzari, H. Meyers, D. Bell.

Company B, Row 1: B. Callahan, N. Guerrera, G. Apa, J. Tillis, C. Blackwell, D. West, J. Barnes, G. Munns, R. Bates, J. Santina; Row 2: R. Engel, J. Rodrique, P. Norton, G. Maclean, R. Franks, W. Hibbard, L. Strawn, B. Royal, R. Webb, J. Miller, J. Schlink, J. Skinner; Row 3: R. Eckhardt, J. Paterson, H. Gerber, E. Blanchard, L. Tuccori, J. McIntosh, R. Rice, G. Berrum, B. Wangsness, T. Murie, R. Chadwick, R. Wyckoff, C. Foster, B. Freeman; Row 4: J. Harris, L. Hertoghe, E. Werth, V. Zetoony, D. Wilkerson, P. Chickese, J. Bream, J. Phillips, A. Ramsey, A. Carmazzi, V. Luchetti, .J Willoughby, B. Ponton, J. Marin, W. Hardester, J. Belden, K. Choy.

R. O. T. C.

Company C, Row 1: K. Jensen, E. Coveau, S. Santina, F. Wheeler, B. Bosler, J. Wright, R. Brown, H. Baglin, R. Ford, R. Stewart, J. Morris, R. Myers; Row 2: S. Wauchope, J. Luwe, W. Gibbs, Topkin, W. Luis, J. Lindell, E. Pickens, E. Zunino, F. Harris, J. McDaniel, D. Allen; Row 3: T. Jensen, W. Rosche, H. Kunder, P. Fox, B. Fujii, R. Williams, D. Tonini, R. McDonald, F. White, L. Williams, P. Waterman, C. Tinkham; Row 4: J. Darrah, E. O'Briant, G. Leonard, D. McGuire, H. Jeppson, D. Hilts, R. Schooley, J. Poncia, B. Cannon, F. Schwamb, M. Parker, J. Buchanan, K. Canonic, D. Seevers, C. Conradt; those not pictured: D. Styris, D. Watkins, L. Cobb, A. Neal, R. Crook, W. Rusk, E. Yates, R. Bates, B. Churn, L. Castello, B. Kottinger, B. Lazovich.

Rifle Team, Row 1: J. Harris, D. Seevers, S. Santina, B. Becker, J. Giroux, Sgt. Borger; Row 2: M. Parker, K. Canonic, J. Santina, F. Reichman; Row 3: E. Manfredi, L. Callahan, G. Schindler, K. Choy.

Music

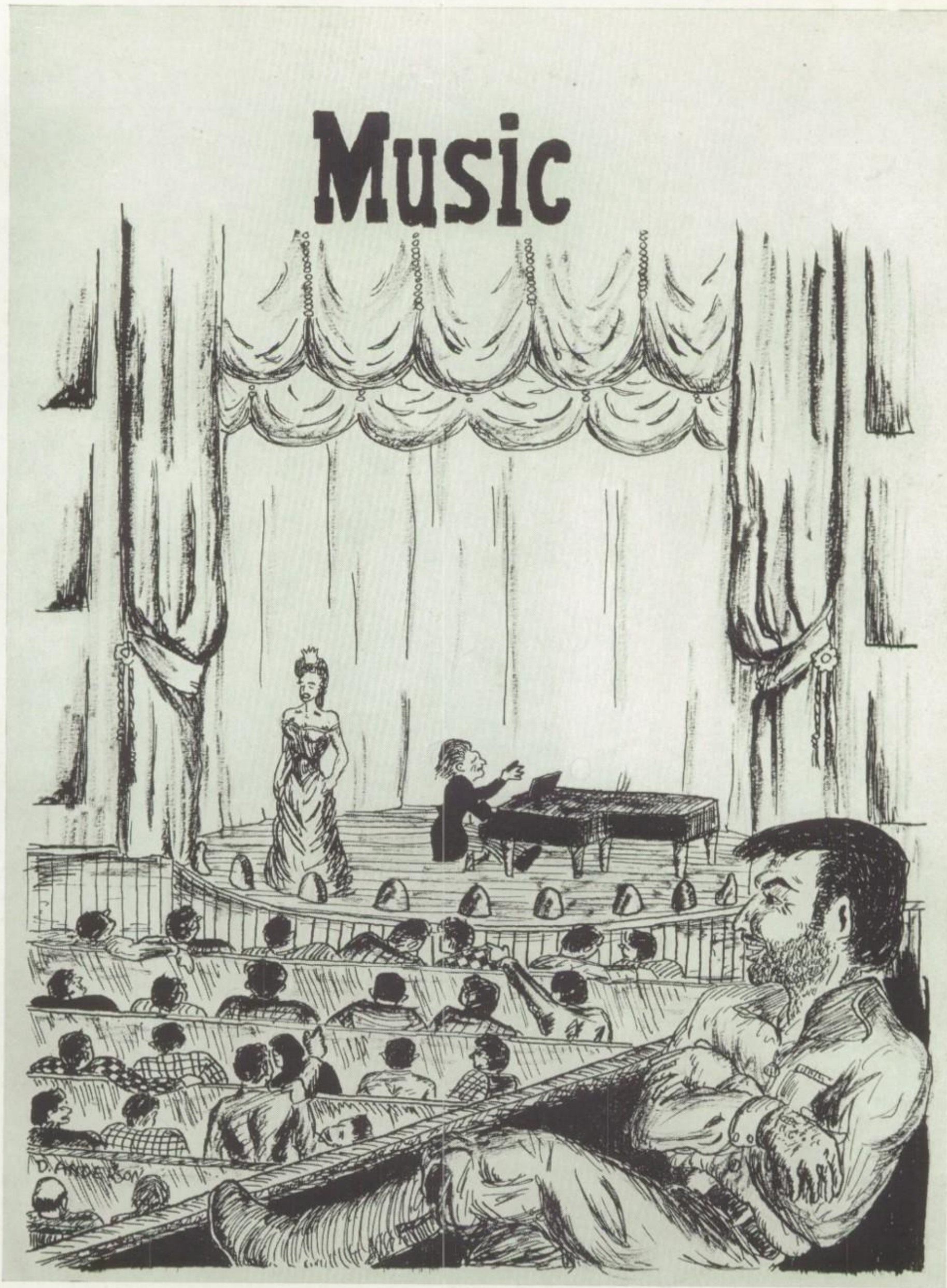

BAND

MR. FELTON HICKMAN
Director

This year, as in previous years, the Reno High Band has made a good record for themselves. After only ten days of rehearsals they turned out a splendid performance in the annual pet parade, followed by their Navy Day exhibition, University Homecoming parade, football games, and several P. T. A. meetings. For the first time they played for the Orphans Home and Veterans Hospital. In the late Spring they will attend the Western Zone Festival, to be held in Fallon, Nevada. Their shiny trophy, which represents first place among bands in the Admission Day parade, symbolizes their achievements this year.

EMBLEM CLUB

MR. FELTON HICKMAN
Adviser

HENRY CLARK
President

The Emblem Club is the Music Department executive board. It serves as a pep organization dedicated to the best interests of the department and its members and the better appreciation of music. The Emblem Club includes in its membership the music students who are eligible to attend a state or district music festival.

Row 1: H. Clark, M. Garrett, R. Fratini, D. Spaletta, B. Rosche, C. Tinkham, J. Lindell; Row 2: J. Wright, F. Oehler, D. McGuire, R. Rhodes, E. Stank, D. McEwen.

ORCHESTRA AND CHORUS

The Reno High School Orchestra participated in many entertaining activities this past year under the capable direction of Mr. Hickman. The orchestra played between acts of the presentation of three melodramas. Also, as in the past, the orchestra played during commencement practices, with the mixed chorus helping. The mixed chorus also presented many entertaining programs in school and civic activities.

Chorus, RoRw 1: F. Howell, M. Petre, S. Gobson, E. House, R. Harling, J. Wright, C. Tinkham, J. Ray, Mr. Hickman: Row 2: A. Owen, B. Wagner, J. Foster, B. Cochran, N. Coleman, C. Oleson, T. Bossi, D. Kish, F. Harder, T. Gerrey, D. Smith, L. Scott; Row 3: M. Yeakey, J. Buchanan, D. Spiller, D. MacIntyre, G. Bossetti, L. Ewart, S. Little, A. Santillio, L. McGuire, F. Garcia, G. Jeppson, E. Judd, J. Hughes; Row 4: J. Frazee, D. Oorth, J. Mercer, D. Henderson, W. Brite, J. Taylor, J. McCarthy, S. Anderson, L. Forson, V. Streud, K. Baker, M. Jack, J. Hickey.

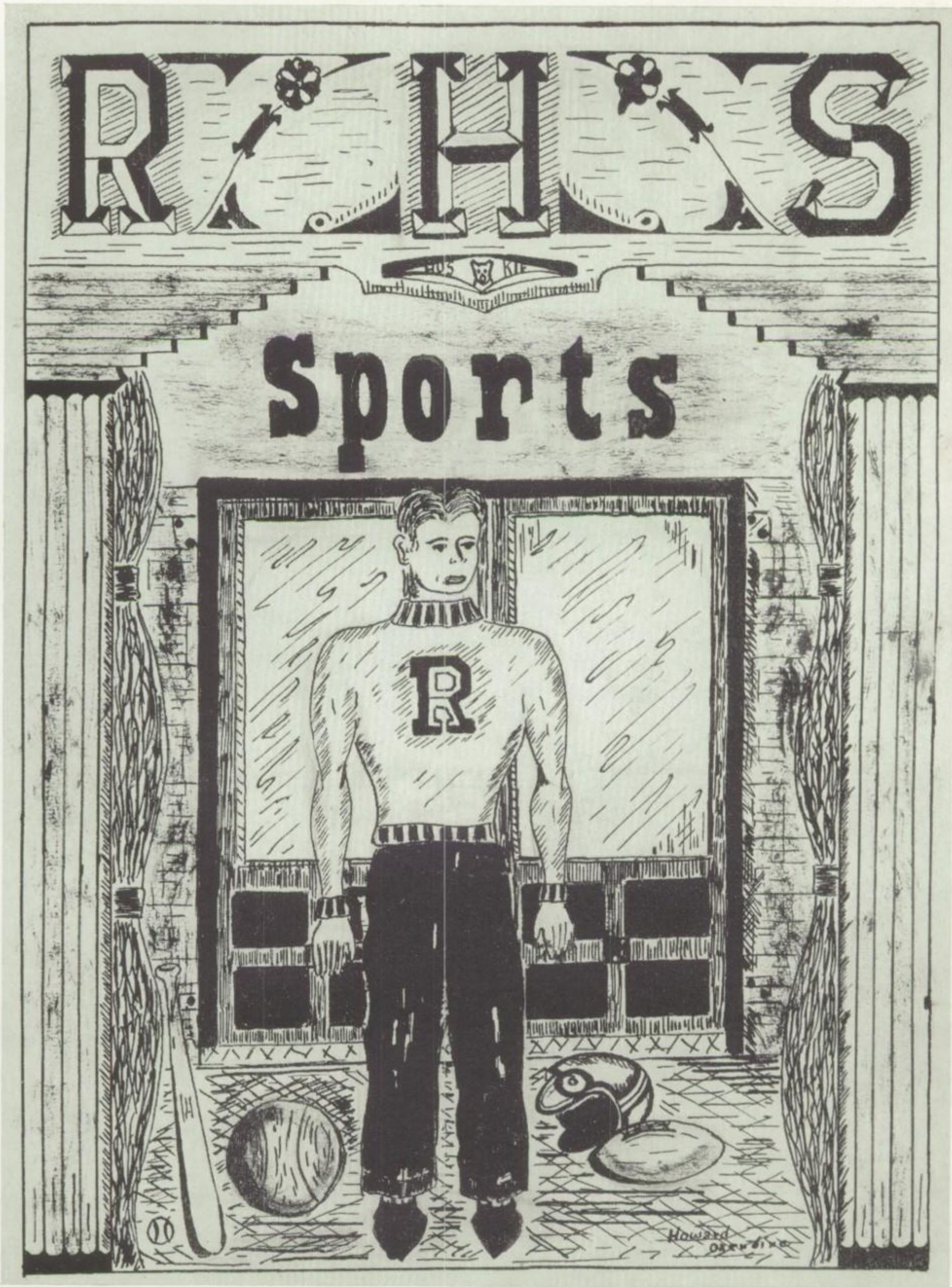
RHS
Sports
R
Howard

FOOTBALL

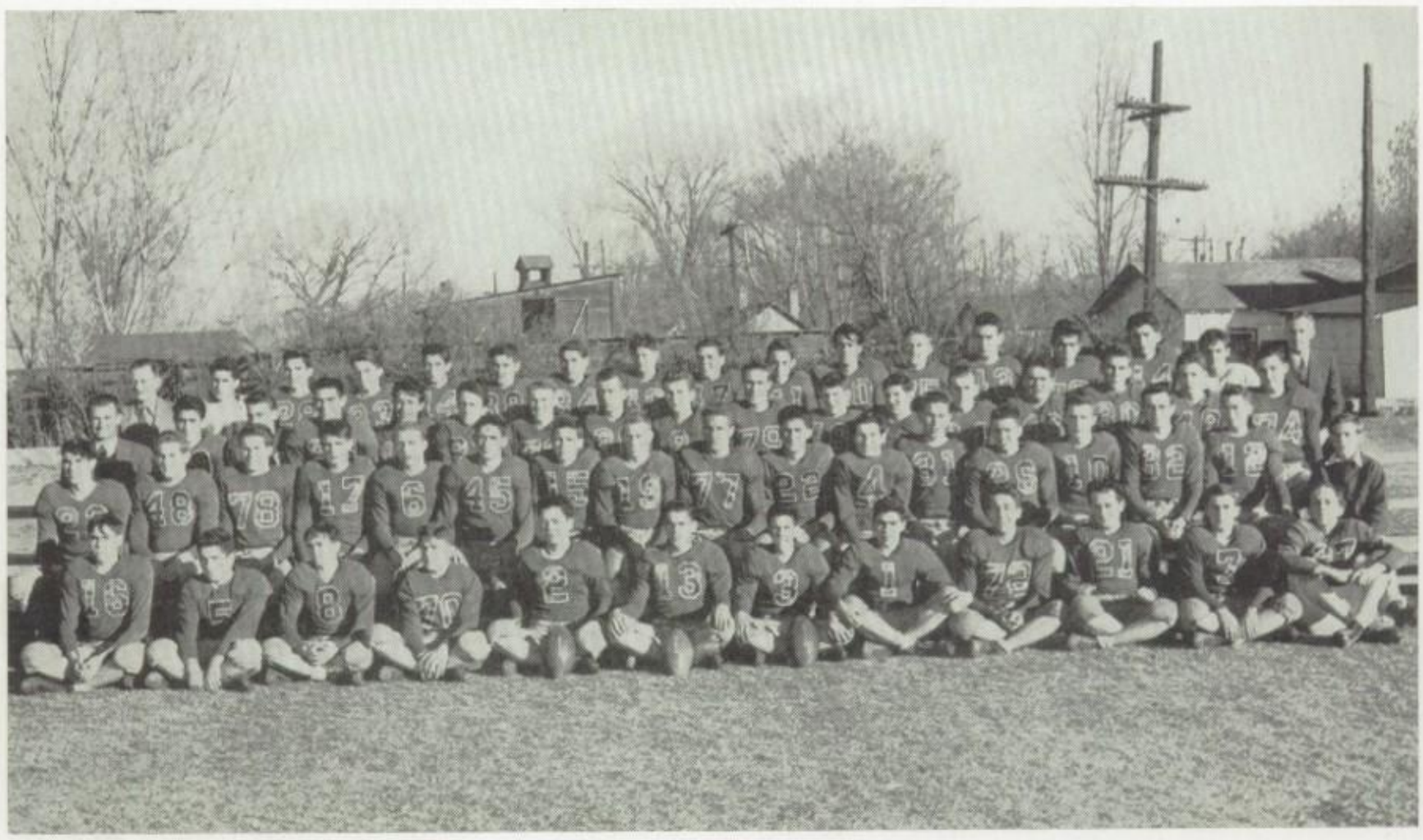

RENO 6, SPARKS 0

The Huskies started their 1948 season with a hard fought game with Sparks. The Reno team, playing with many unexperienced players, came through in the last quarter for the only score.

RENO 19, SUSANVILLE 12

Trailing 12 to 0 at the end of the first half, the Huskies took advantage of a few breaks to score three times and converting once, making the final score 19 to 12 in favor of Reno.

RENO 58, YERINGTON 0

Reno played its first conference game in Yerington this year and developed an overwhelming score. After the first quarter, in which they scored three touchdowns, the second and third strings played most of the game.

BOB LAZOVICH, All-State Guard

DON FIFE, All-State Center

Two Reno High football players were this year chosen on the first string all-state squad. Bob Lazovich, left guard, and Don Fife, center, were standouts on the Reno line throughout the season's play. Both these boys were Juniors and will be back for the 1949 season.

FOOTBALL

HERB FOSTER

The Reno Huskies lost two games during the 1948 football season. The Huskies suffered a greater loss, however, with the passing of their great coach, Herb Foster. Herb lived and loved the game, cherished the close contact he enjoyed with the players, and commanded the respect of his team, a respect born of hard work, sincerity and knowledge of athletics. We of Reno High School shall always remember our associations with him and shall forever be indebted to the many happy hours we spent under his capable guidance, happy hours his efforts made possible.

RENO 40, LOVELOCK 13

The Huskies went into their second conference game on their own field against the Lovelock Mustangs. The Reno regulars ran up a good score in the first half of the game, allowing the substitutes to play most of the second half. The Lovelock men scored twice in the second half, making the final score 40 to 13.

Row 1: Neil Cline, Phil Dietz, Bob Lazovich, Don Fife, Ben Akert, Gerald Manson, Gene Mendiola; Row 2: Mickey Richards, Don Hilts, Paul Vietti, Don Carano.

FOOTBALL

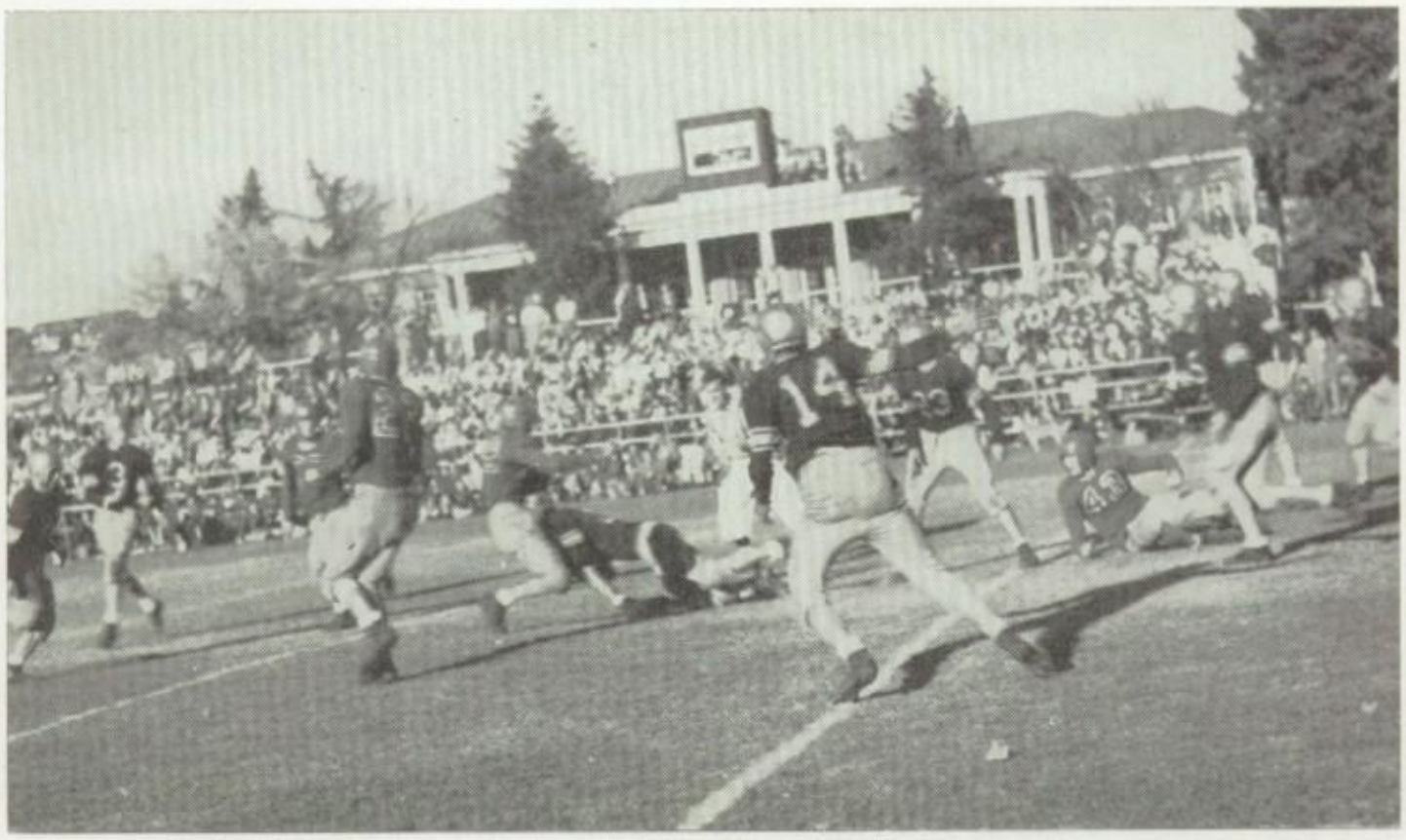

RENO 33, STEWART 0

As Reno went into one of its traditionally hardest conference games at Stewart this year, they showed to the spectators that they had a good strong team. With a running duel between Stewart's Dondero and Reno's Carano and Fox, the game proved to be a fast and hard fought contest.

N. CLINE P. DIETZ G. MANSON G. MENDIOLA

RENO 12, CARSON 14

On a cold and rainy Admission Day the Reno Huskies suffered their first defeat of the season. On the third play of the game Neil Cline recovered a Carson fumble setting up a touchdown for Carano. As the game proceeded, the tide changed and the Senators outplayed the Huskies to a score of 14 to 12, although the Reno team had a touchdown called back in the third quarter.

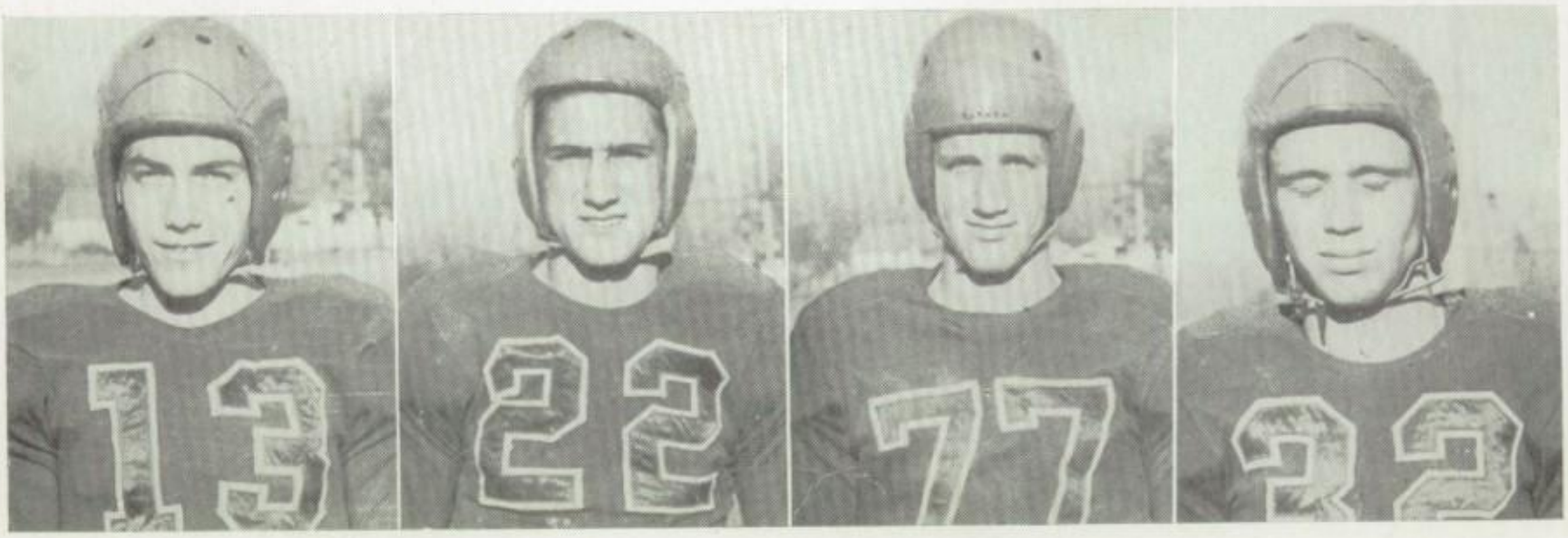

D. HILTS D. CARANO B. MARKS F. FOX

FOOTBALL

RENO 13, FALLON 6

Reno, bouncing back from its defeat, outplayed and outscored a strong Fallon team. With outstanding line work and backfield precision, the Reno men fought to an impressive victory.

G. MORRISON D. CAUBLE B. AKERT J. EVANS

RENO 18, SPARKS 18

Playing for the Western Conference championship in the University Stadium, the Sparks Railroaders and the Reno Huskies fought to a final tie. Although the game finished in a tie, Reno High had one touchdown called back, plus a conversion point nullified. Sparks being one-half a game ahead in conference standing became the Western Conference champions.

L. BELLI J. SANDORF A. CARTLIDGE J. LUVE

FOOTBALL

MARDELLE LEONESIO, MERRILYN BYRD, MARY JANE ZUNINO, HARRIET PARKE.

DOUG DICKERSON, TOM HARDESTER, Managers

RENO 7, LAS VEGAS 12

The final game of the season was played on Thanksgiving Day against Las Vegas High in the university stadium. Although the game had no incentive for the Reno team, it was a good even fought game. Howard Barber, speedy Las Vegas half back pulled the game out of the fire in the fourth quarter with a tricky run to score. Vegas, scoring in the first quarter, failed to convert. With a strong drive, just before half time, Reno went ahead 7 to 6, but Barber's run won the game for the Wildcats.

"A" BASKETBALL

Row 1: H. Clark, A. Thieme, R. Murdock, D. Freeland, E. Spoon, G. Morrison, G. Mendiola;
Row 2: B. Gadda, B. Piazzo, W. Daniels, R. Schooley, C. Spina, D. Carano.

RENO 21, CARSON 18

With Ed Spoon playing his first varsity game and dropping in 13 points, the Huskies edged the Carson Senators in an exceedingly rough game. Most of the fourth quarter was played on the floor as the Senators desperately tried to overtake the Renoites, who won their first game under their new coach, Bud Beasley.

When the tragic death of the great Reno coach, Herb Foster, hit Reno High School, the Huskie basketball team was in the midst of pre-season practice. Leaderless and stricken by Herb's death, there was little hope for Reno's promising team. It was then that Bud Beasley, physical education instructor and B Squad coach for many years, took over the Huskies. Under his able supervision the team won eleven of twelve conference games and were runners-up in the Western Conference tournament.

BUD L. BEASLEY

"A" BASKETBALL

DON CARANO

HENRY CLARK

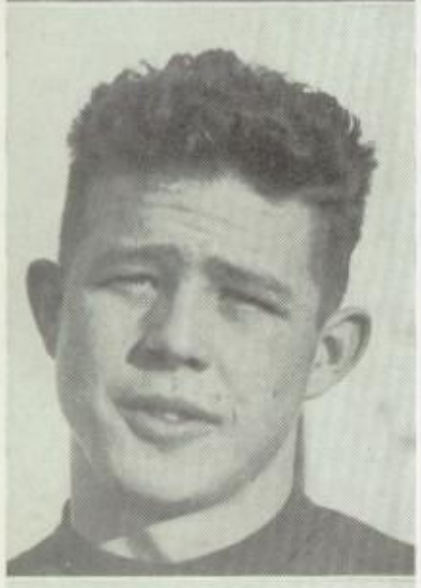

WAYNE DANIELS

BILL GADDA

DALE FREELAND

RENO 58, LOVELOCK 25

Charlie Spina and Ed Spoon dumped in eight points each to lead Reno to their second victory as the Huskies tripped an ineffective Lovelock Mustang. Good team work featured the win, Reno rolling up an impressive 23 to 24 half time lead.

RENO 45, SPARKS 41

Continuing to march through opposition, Reno staged an impressive display to nudge Sparks 45 to 41. Ed Spoon, Huskies center, was high point man for Reno, while Ray Gianotti, Railroaders ace, kept Sparks in the game with 13 points.

RENO 34, HAWTHORNE 32

Playing one of their poorest floor games of the season the Renoites topped a battling Hawthorne five. Carano was high point man with 11.

RENO 50, STEWART 32

The fifth straight win of the year for the Huskies came with apparent ease as they racked up a 38 to 13 half time lead and held it with reserves in the second half. Charles Spina turned in a brave floor game with 15 points.

RENO 39, FALLON 20

Tricky passes by Gene Mendiola set up fast Reno forwards to highlight the game as the Huskies defeated the strong Fallon team. Spina and Carano topped Reno's scoring with 9 points each.

"A" BASKETBALL

RENO 32, DOUGLAS 21

An inspired Douglas team ended the Huskies' lengthy win streak as the Tiger defense bottled up former Reno point makers. Jim Summers hit 13 points for Douglas while Spina led the Renoites with 7.

RENO 45, YERINGTON 24

Presenting a fast break in the first quarter which left the Lions far behind, the Huskies swiftly got back on the winning trail. Reno cleared the bench and would have routed the Lyon County five except for their amazing free through accuracy by Yerington.

RENO 38, SPARKS 24

Reno pulled the most spectacular rally of the season as they came from behind in the second half to stop Sparks in a brilliant display of floor work and shooting. At half time, however, with substitute Wayne Daniels playing a steady game and with Ed Spoon hitting from all angles, Reno tied the Railroaders 25 to 25 at the end of the third period and went on to win in the fourth.

RENO 55, STEWART 23

The Reno basketballers had a little difficulty in defeating a smaller Stewart squad. Charlie Spina was high point man with 12.

RENO 40, MANOGUE 25

Stepping out of conference play the Huskies easily defeated a scrappy but inexperienced Manogue team. Ed Spoon, playing his best scoring game of the season, hit 20 points.

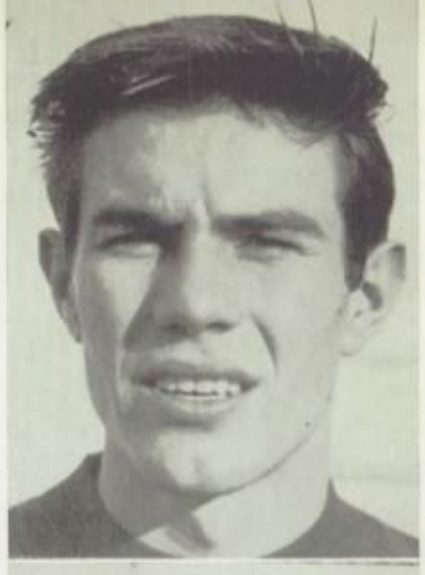

GENE MENDIOLA

GARY MORRISON

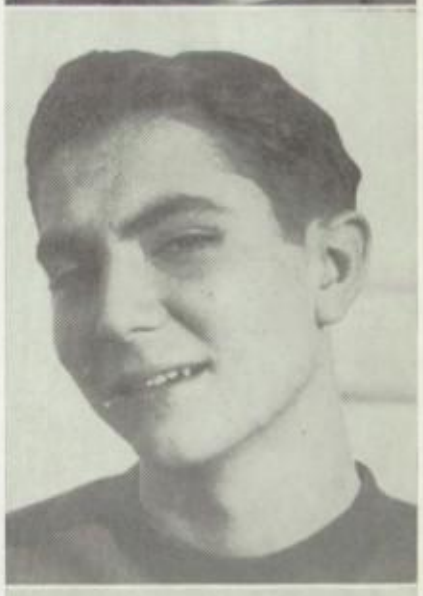

ROGER MURDOCK

BUDDY PIAZZO

RUSS SCHOOLEY

"A" BASKETBALL

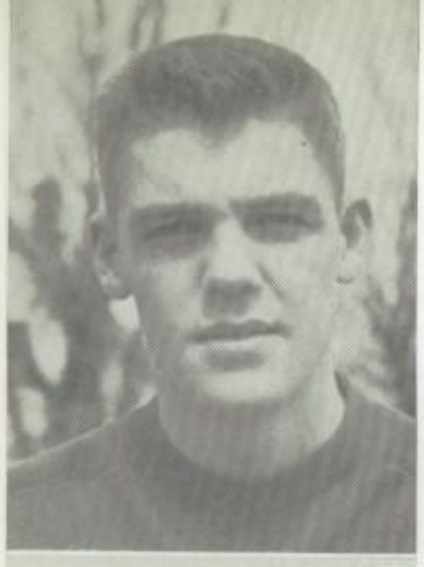

HAROLD SNOW

CHARLES SPINA

ED SPOON
All-State Center

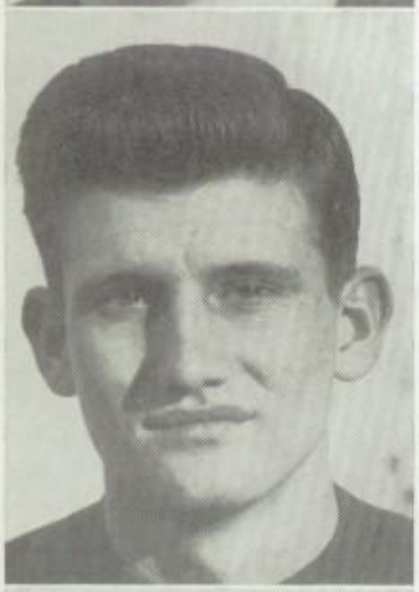

ALLIE THIEME

PAUL VIETTI

RENO 43, CARSON 28

Whirlwind passing and accurate shooting gave the Huskies surety of at least a tie for first place for seasonal honors. Sure fire passing by Gary Morrison and Gene Mendiola disrupted Carson's dangerous zone defense, while tight guarding bottled up a potent Senator threat early in the third period.

RENO 39, FALLON 38

By hitting a free through after the final buzzer had sounded, Charlie Spina gave Reno the seasonal title with a win over the surprisingly strong Fallon Green Wave. The half time score was tied at 18 to 18 and was never more than two points out after that. Don Carano tanked 4 for Reno, while Del Steve scored 13 for the opponents.

RENO 52, SUSANVILLE 37

Playing their last seasonal titlt of the year the Reno Huskies had little difficulty with the non-conference foe, the Lassen Grizzlies. Gene Mendiola and Don Carano topped the Renoites with 12 points apiece.

WESTERN ZONE

The Huskies were defeated by Carson in Western Conference play and by Winnemucca in the State.

"B" BASKETBALL

ED REED, Coach

Coach Ed Reed, beginning his first season as a basketball coach, led the Reno JV's to a very successful season. Ed is a former student of Reno High School and was one of this school's outstanding baskeball players. He attended the University of Nevada, where he topped the honor roll and was a member of the varsity basketball and tennis teams.

The B Squad had a very successful 1949 season. They lost only two games in 22 played. Both of these encounters were lost to a faster and more experienced Carson B Squad. In the opening game of the season the Bees were put down by Carson 23 to 21. The second game, however, saw the Reno team come back strong to overwhelm the Lovelock JV's 55 to 17. Then another victory was added to their list by defeating Virginia City 25 to 17. Some of the other teams falling before the Reno JV's were: Truckee, Stewart, Douglas, Loyalton, Yerington, Sparks, and the Reno High School C Squad.

Row 1: Louis Cannon, James Butler, Roy Larralde, Waly Rusk, Jack Bream, Gayl Thorne, Ray Bates; Row 2: Bill Kottinger, Don Bell, Donald Engel, Don Kronemeyer, Ed Blanchard, John Chadwich, George Gadda.

"C" BASKETBALL

MR. CABLE, Coach

Under the capable coaching of Mr. Ray Cable, the Reno High "C" Squad completed a very successful season of play. Mr. Cable, who has been coaching the "C" Squad for two years, presented an active program to boys who were not able to make "A" or "B" Squads.

The program opened with an invitation to all boys interested in playing basketball. They participated in an intra-mural program which started in December and ended in February. It was composed of six teams who chose their own captains and team names. Then, at the end of the month of February, fifteen of the best players were chosen to be on the "C" Squad. They won seven games and lost only two. They lost their first and last games, which were against Northside and the Reno "B" Squad. They won their other games, from Sparks, Truckee, Loyalton, Manogue and Northside.

Row 1: L. J. Haines, P. Norton, R. Rissone, L. Castello, M. Petre, J. Bream; Row 2: B. Hallahan, J. Biglieri, T. Bastain, D. Johnson, J. Lazovich, B. Fujii.

TUMBLING

Row 1: Mr. Morby, L. J. Haines, C. Foster, L. Gilbert, W. Pecheco, R. Crook; Row 2: A. Ramsy, C. Phluke, J. Binns, A. Imagire, M. Corta, J. Leipold.

Exhibitions were put on at the Reno Veterans' Hospital and for the P. T. A. Because of the graduation of the experienced tumblers in January, the team was not too active in the past semester. For the first time a girls tumbling team has been organized. It was composed of six girls who participated in an exhibition. Some of the tricks presented by the team were front and back somersaults, partner acts and springboard tricks.

MR. MORBY, Coach

With the coaching of Mr. Andrew Morby, the Reno High Tumbling Team presented entertaining exhibitions throughout the year. Mr. Morby has been capably coaching this team for two years.

TRACK

Row 1: D. Forrell, P. Myres, B. Royal, R. Post, B. Gadda, D. Kronemeyer, R. Desmet, J. Ray, E. Brown, B. Cannon, J. Buchanan, J. Skinner, B. Winkle, T. Hardester; Row 2: B. Cannon, C. Sullivan, S. Gibson, R. Crook, R. Engel, B. Lazovich, L. Rebideaux, F. Ross, N. Johnson, N. Harrigan, L. J. Haines, D. Johnson, D. West, J. Jackson; Row 3: P. Waterman, G. Mendiola, P. Waterman, B. Kottinger, D. Styris, D. Freedland, J. Woodbury, H. Pilkington, C. Mayberry, E. Oliver, F. Howell.

This season, under the supervision of Dick Trachok, newly appointed track and football coach of Reno High School, there has been an increased turn-out. The squad is composed of about 51 boys, with about seven returning veterans. The first track meet was the inter-class meet which brought to light many new prospects. The likely "5" point men are Eugene Mendiola, winner of last season's state mile and 880-yard runs, and Claude Mabry, transfer student from Sparks, who won the state pole vault event last year and is an odds-on favorite to repeat this year.

Dick Trachok, Coach

E. OLIVER

G. MENDIOLA

C. MABRY

BASEBALL

BUD L. BEASLEY, Coach

Coaching the Reno Baseball Team is Bud L. Beasley, who has received his excellent knowledge in the sport through his participation in professional baseball. Having led the Reno baseball squads for the past three years, his genuine interest in the players and the game accounts for the fine records of his past teams.

In the Spring the young men's fancy lightly turns to thoughts of baseball. For many years the boys of Reno High have been ardent followers and active participants in the sport. This enthusiasm resulted in the Reno High School boys winning the American Legion Junior State Baseball Conference last year. As the book goes to press there is every reason to believe that this notable achievement will be duplicated this season. The present games are scheduled with Susanville, Hawthorne and the various University fraternities.

Row 1: L. Castello, D. Bell, D. Eads, J. Lazzari, A. Neal, D. Seevers, M. Parker, J. Wright, G. Berrum, R. Piazzo; Row 2: A. Garrell, R. Bates, B. Panelli, J. Barnes, C. Spina, A. Thieme, A. Darues, R. Neuessuander, J. Bream, P. Vietti, B. Shinners.

BASEBALL

D. SEEVERS
J. BARNES

A. NEAL
C. SPINA
B. PANELLI

R. NEUENSWANDER
M. PARKER

GIRLS' SPORTS

MRS. ALDAZ

Mrs. Helene Aldaz, who recently returned to the teaching staff of Reno High Schol, has completed an active year of girls sports. In addition to her instruction in P. E., she is adviser for the G. A. A. Mrs. Aldaz is also the dean of girls and her genuine interest is exemplified by the time and attention she devotes to them.

Row 1: L. Scott, F. Jacobs, M. Cullen, M. Gill, Y. Benetti, M. Street, J. Chesosky, J. Foster, C. Olson, Z. Barham, A. Freedman, J. Bianchi; Row 2: J. Bagley, D. Spiller, P. Heim, D. Orth, N. Midzor, R. Hayes, E. Gregg, C. Pope, B. Cochran, N. Coleman, B. Quadrio, E. Judd; Row 3: A. Baldwin, J. Forrester, J. Beebe, M. Black, P. Paterson, M. Tytus, M. Barnes, E. Moss, L. Galli, C. Kane, B. Carson, D. Smith, J. Hughes.

Row 1: M. Cullen, F. Jacobs, R. Hayes, N. Midzor, M. Gill, Y. Benetti, B. Butterworth, A. Freedman, J. Brown, C. Olson, Z. Barham, J. Chenosky, L. Scott, J. Black, J. Evans; Row 2: C. Pope, E. Gregg, L. Brite, B. Christiansen, D. Orth, J. Foster, B. Cochran, N. Coleman, J. Bianchi, B. Munley, A. Adams, P. Heim, D. Spiller, E. Judd; Row 3: J. Hughes, D. Smith, M. Barnes, S. Jackson, L. Galli, M. Titus, C. Kane, E. Moss, M. Black, P. Paterson, J. Beebe, J. Forrester, A. Baldwin, B. Carson.

GIRLS' SPORTS

Row 1: A. Freedman, F. Jacobs, R. Hayes; Row 2: E. Sanford, B. Brownell, D. Orth, J. Leriano, N. Midzar; Row 3: J. Forrester, P. Heim, G. Samuels, L. Galli, A. Baldwin; Row 4: D. Redelius, A. Phiel, G. Barnes, M. Black, C. Lane.

Bowling was one of this year's most successful sports. Over sixty girls participated. They joined the American Junior Bowling Congress and bowled in the league for the entire year. On March 25, they bowled in the National A. J. B. C. Tournament. The winning team was the Whight Rods, composed of Forrester, Hayes, Midzor, Orth and Vickery. The team with the highest standing for the season was the Pin Tumblers, composed of Brownell, Werner, Freedman and Sanford. The individual honors for the year went to Eula Sanford and Barbara Brownell.

Dances and Assemblies

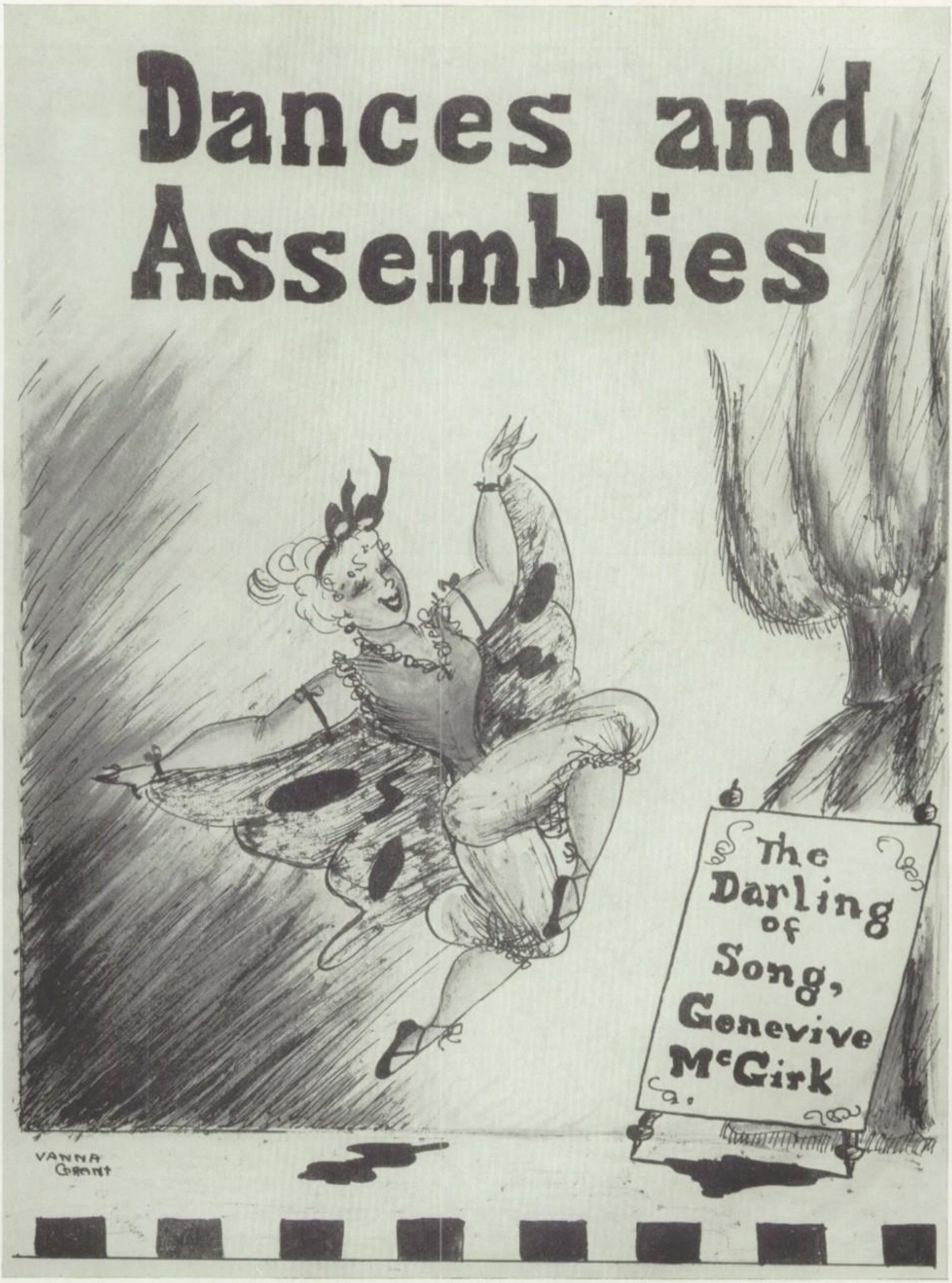

HUSKIETTE

The Huskiette assembly with its Hades theme was one of the best assemblies this year. Some girls were drilled on the stage by Andre Anchart at the beginning of the skit. A group of six then did a devil dance. That same night, the Huskiettes sponsored a dance, carrying out the Hades theme. The dance drew a good crowd that evening, which made it a big success.

SOPHOMORE

The annual Sophomore Hop assembly carried out the Thanksgiving theme and proved to be a great success. The assembly included a series of acts with Gene Bass playing the part of master of ceremonies. The acts included Red Skelton and his mother, Vera Vague, and others. The dance, that same night, carried out a traditional Thanksgiving theme with orange and black decorations. In addition, a huge pumpkin was placed on the stage where the door prize drawings were held.

R. O. T. C.

With Forest Fox acting as master of ceremonies, the R. O. T. C. assembly displayed an entertaining half hour. Among the various comical scenes, John Harris presented his impersonation of the "Mad Russian." Another highlight of the assembly was when a real motor scooter puttered across the stage. The R. O. T. C. Ball presented the traditional militaristic decorations. The queen, elected by the cadets, was Sophomore Vickey Vickery. After Vickey was crowned she was presented with a gift. The event was a huge success, and will be remembered by all who attended.

R. O. T. C.

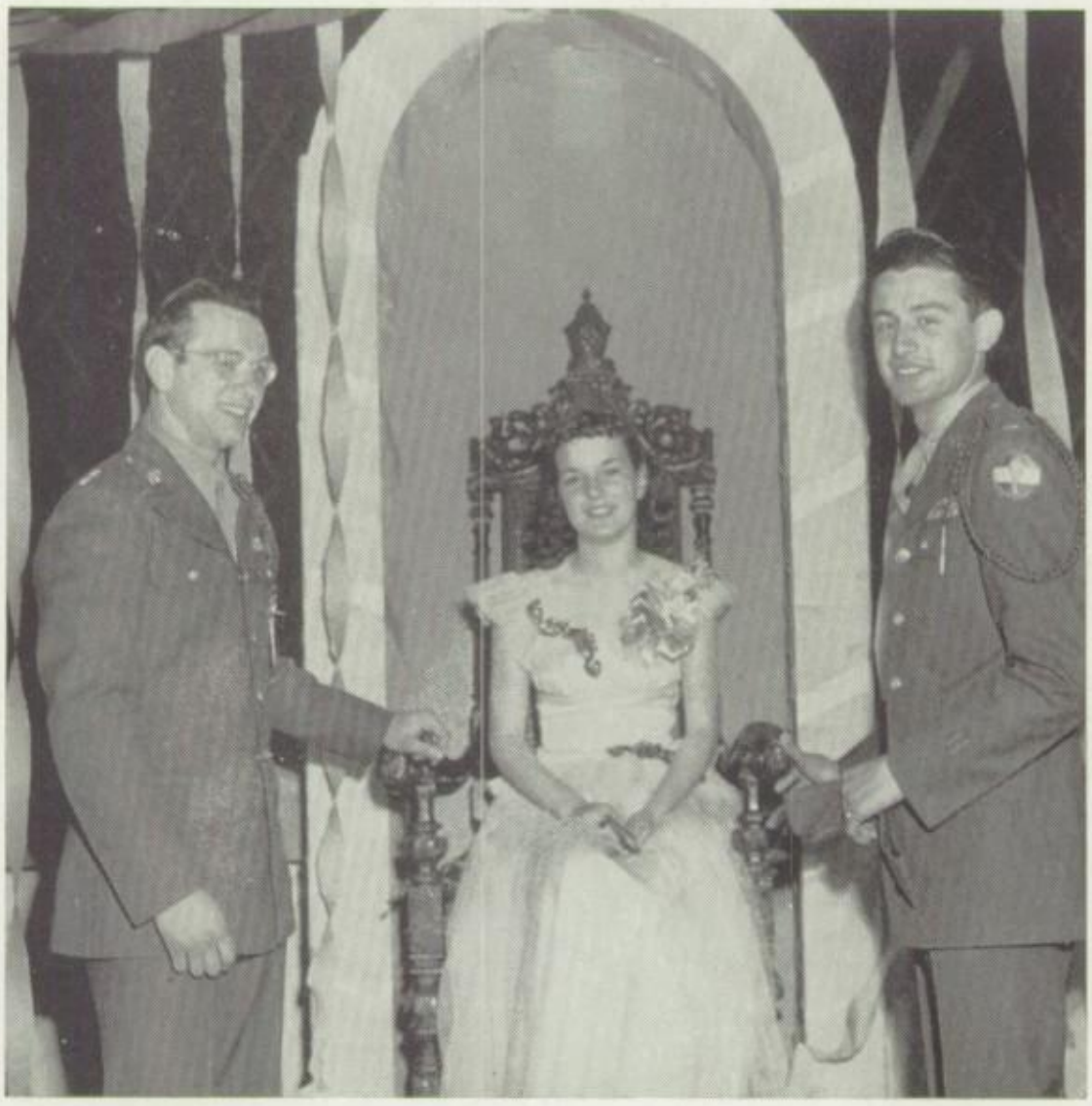

VICKEY VICKERY, Queen of R. O. T. C. Ball

SKI CLUB

In order to raise money for sending some of the Reno High skiers to the National and to support the functions of the organizations, the club sponsored an assembly and dance. Backed by a picturesque snow scene, the group presented songs and other humorous skits.

BLOCK "R"

To raise money for the annual Block "R" Banquet and to support the Athletic Fund, Block "R" presented an outstanding dance at the Civic Auditorium after the State Tournaments. Decorations were a combination of school colors throughout the State of Nevada.

HI-Y

One of the first programs in the Fall semester was the Hi-Y assembly. The assembly, given to advertise the dance, carried out the Gay Nineties theme, from handlebar mustaches to wharf rats. A well costumed cast of boys presented dancing girls and soloists. The evening's dance, with its gala decorations of yellow and red, plus costumed bartenders serving refreshments over a bar, made the whole affair a success.

IN APPRECIATION

The 1949 Re-Wa-Ne staff wishes to extend their deepest appreciation to the following for their splendid assistance throughout the season:

FOX STUDIOS
ERNIE MACK
NEVADA ENGRAVING
RENO PRINT
RENO SCHOOL BOARD
ART DEPARTMENT
FACULTY
LOUIS CANNON

Ads

Spiral Bustle
Bradley, Voorhees, Day Co

Edison
Electro-
Magnetic
Garter
cures

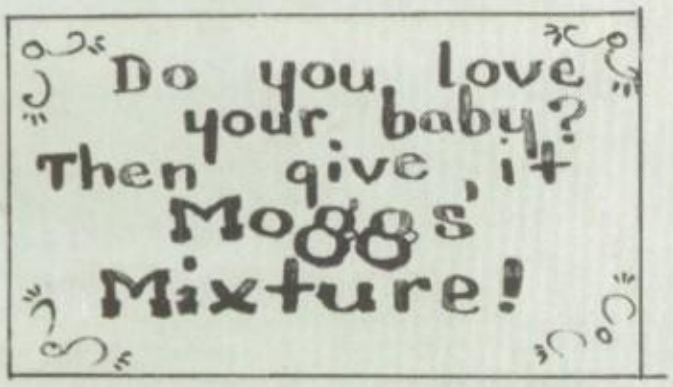
Do you love
your baby?
Then give it
Moggs'
Mixture!

a marvelous
Doll
in every
Home

Free!!
$5.00
No Money
until after
Full
Examination
Student's
lamp

WESLEY J. GRITTON

Your Studebaker Dealer

ARMANKO OFFICE SUPPLY COMPANY

SCHOOL FURNITURE AND SUPPLIES

State Distributors for

American Seating Co.

Kewaunee Manufacturing Co.

Everwear Playground Co.

A. G. Spalding Co.

L. C. Smith and Corona Typewriter Co.

A. B. Dick Mimeograph

Allen Wales Adding Machine Co.

Art Metal Office Furniture

Natco Sound Projector Co.

CONGRATULATIONS

to the

CLASS OF 1949

THE RIVERSIDE HOTEL

"A World Famous Address"

RENO, NEVADA

ARTHUR V. ALLEN, Manager

MAGIC CLEANERS

26 California Avenue

CONGRATULATIONS

SENIORS

ARCH DRUG STORE

6 East Commercial Row

Sporting Goods Souvenirs
Liquors Tobaccos
PRESCRIPTIONS

Phone 2-1301

FREE DELIVERY OPEN ALL NITE

EAGLE DRUG CO.

Prescriptions

LIQUOR - FOUNTAIN

TWO STORES

2-4561 - 6109 Phones: 2-4562 - 6100

FREE DELIVERY

ESTABLISHED 1915

GINSBURG JEWELRY CO.

DIAMOND MERCHANTS

FINE GIFTS

RENO, NEVADA

Let J. E. SWEATT

For You

Insurance and Real Estate

132 Sierra Street Phone 7181

RENO
PRESS BRICK CO.

Manufacturer of

Face and Common Brick
Hollow Wall Tile
and Firebrick

Reno's Pioneer Distributor of Heating Oils

Retailer of

Fuel Oil Burner Oil
and Stove Oil

1201 West Fourth St. Reno, Nevada

AKERT'S MARKET

"The Home of Fine Foods"

Phone 5665

803 East Fourth St. Reno, Nevada

Nevada's Oldest Fur House Established 1919

MARTIN'S FURS

TED MARTIN

SEASONAL FURS ON DISPLAY
REPAIRING STORAGE

PHONE 7201

1298 So. Virginia St. Reno, Nevada

FUR COATS
CLOTH COATS
MILLINERY
SUITS

GEORGE
BENIOFF

MAPES HOTEL

SAN FRANCISCO OAKLAND RENO

What YOU Can Expect from OUR Bank

. . . More than just complete facilities.

. . . More than just experience.

. . . You can expect and will receive our sincere effort to gear our services to your individual requirements.

Nevada Bank of Commerce
Reno, Nevada

Member Federal Deposit Insurance Corporation

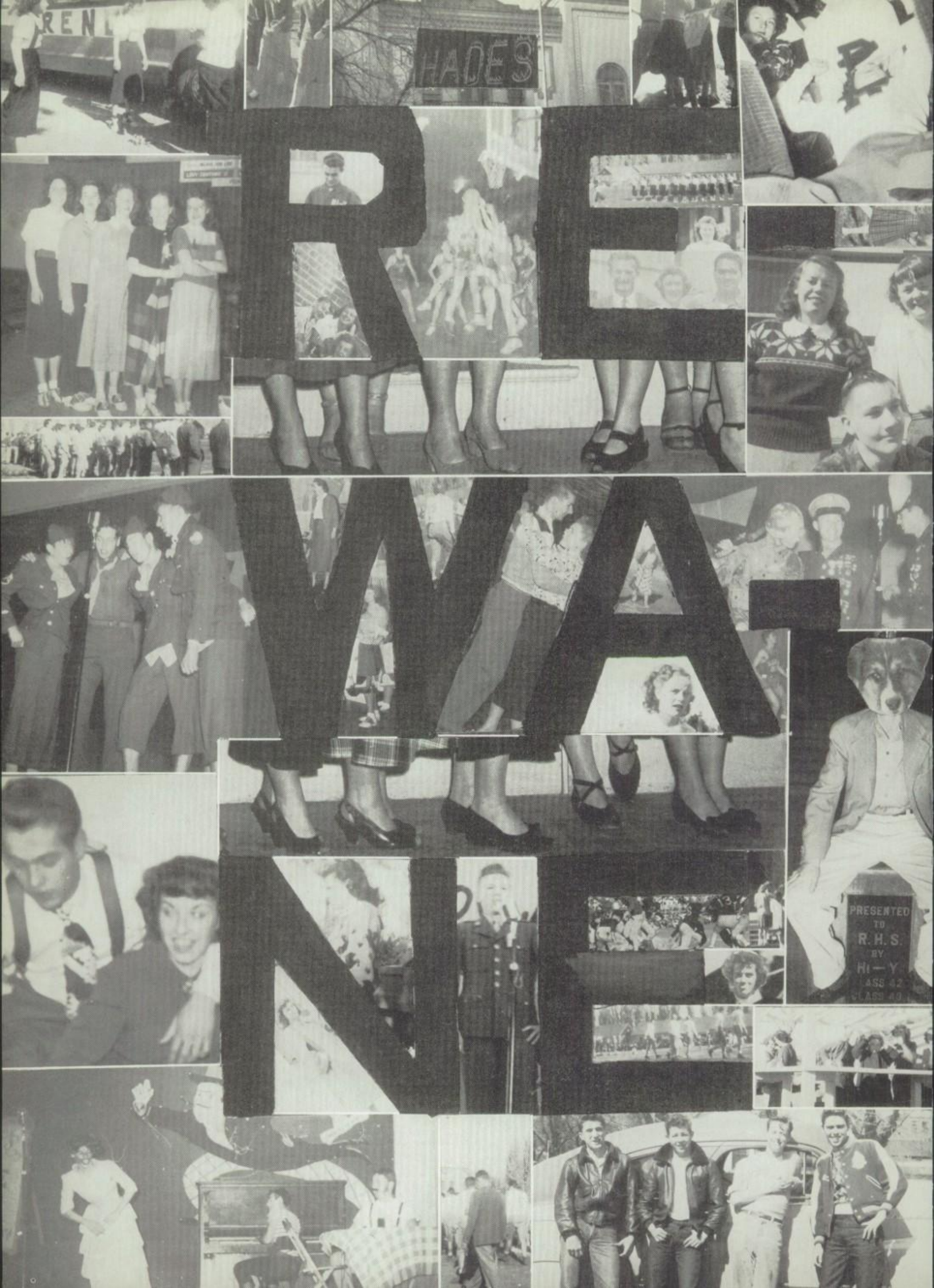
HADES
PRESENTED
TO
R.H.S.
BY
HI—Y

GAZING
INTO THE
FUTURE

. . . with light heart
but serious purpose.

THAT'S YOU . . .
THE GRADUATE
OF '49

You can't know what the future holds for you—but you do know the goals that you have set for yourself. They will guide you through further formal education—or into the world of business.

For many years we have supplied stationer's items to successful firms and institutions throughout the State—just as we have supplied you with your school needs. Now it is our wish to serve you just as faithfully in your new life. Congratulations, and the best of luck!

Sincerely,

A. CARLISLE AND COMPANY OF NEVADA

131 North Virginia Street Telephone 4195 Reno, Nevada

JACOBS OF RENO

CLOTHIERS OF
GENTLEMEN

Two Stores to Serve You

41 E. Second St. 113 No. Virginia St.

Reno, Nevada

RIVERSIDE
PHARMACY

W. E. PETTIS

PRESCRIPTIONS
COSMETICS
PERFUMES

Bonded Members Florist Telegraph
Delivery Association

EDDY FLORAL
COMPANY

L. DEVENCENCI

Telephone 2-7027 25 W. Second St.

Reno, Nevada

TAIT'S

INCORPORATED

Fine Footwear

JOYCE - SPALDING

75 Sierra St. Reno, Nevada

HALE'S
DRUG STORES

Congratulate the
Class of '49

Second and Sierra So. Virginia Rd.

Second and Center Crystal Bay

R. HERZ & BRO.

JEWELERS

Since 1885

The House of True Values

SILVERWARE
DIAMONDS
WATCHES

237 North Virginia St. Phone 2-7841

Reno, Nevada

Compliments

of

Joseph Magnin

136 North Virginia Street Reno, Nevada

NEVADA'S
LEADING SPORTING
GOODS DEALERS

The Sportsman
RENO NEVADA
"Chet" "Link"

350 North Virginia Street

Compliments of

BARENGO
BROTHERS

THE WONDER
INC.

WOMEN'S
WEARING APPAREL

135 North Virginia St. Reno, Nevada

Southworth's
Stores

Reno, Nevada

Compliments . . .

PENGUIN

Distinctive
Ice Cream

Dial 4422

719 South Virginia St. Reno, Nevada

This Summer

VACATION
in
PATERSON'S
PLAY TOGS

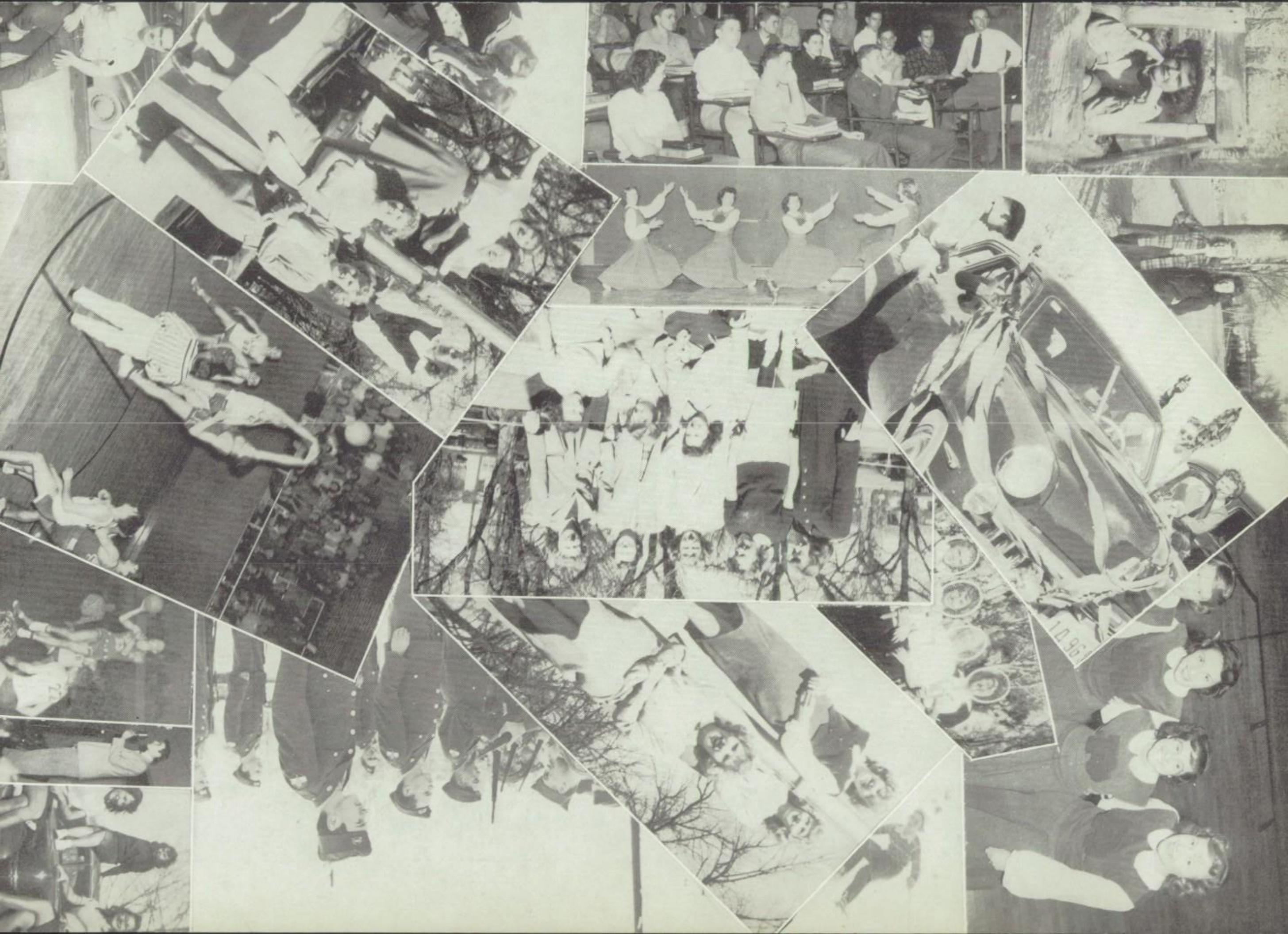

SPINA & SONS Dial 6292

NEVADA SHOE FACTORY

Nevada's Leading Shoe Repairing and Dyeing Establishment

Mail Orders Given Prompt Attention

First and Sierra Streets Reno, Nevada

CONGRATULATIONS TO THE CLASS OF '49

WASHOE MARKET

For the Finest in

FLOWERS

The

ORCHID FLORIST

Mr. and Mrs. G. L. Ferguson

Phone 2-866 - Night 2-2764

22 East Second Street Reno, Nevada

Golden Crust Town & Country BREAD

"Fresher by Miles and Hours"

Phone 6178

WELSH'S BAKERY

347 North Virginia St. Reno, Nevada

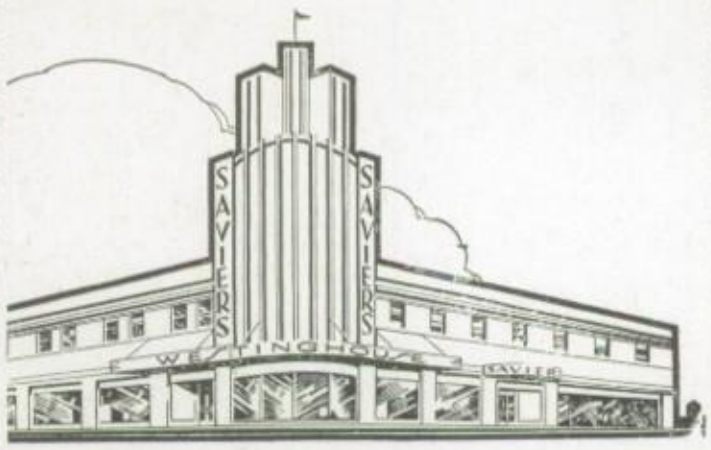

SAVIERS PAINT STORE

PAINTS
WALLPAPER
WHOLESALE - RETAIL

Telephone: Reno 2-4041
Second and West Sts.
Reno, Nevada

R. A. Bissell Company, Inc.

Office Systems and Equipment

Phone 3319 - P. O. Box 1531

7 Ryland Street Reno, Nevada

SAVAGE & SON, INC.

Plumbing and Heating Repairs

Service at All Hours

Phone 4193
628 So. Virginia

Marjorie Yetter, sales lady; Mardell Leonesia, Mimi Howell and Ardith Deckenson at Sears Coat Department, where, at smart values, they solve their wardrobe problem for the coming University year.

Earl Oliver, Eugene Mendiola, Gary Morreson and Wayne Daniels prepare for months of coming pleasure by shopping at Sears complete Sports Department.

SEARS, ROEBUCK & CO.

215 Sierra Street Phone 2-3467

The World's High Sign for Refreshment

DRINK

Coca-Cola

TRADE-MARK

In Sterilized Bottles

SHOSHONE
COCA-COLA BOTTLING
COMPANY

Reno

HATTON'S

Where Students
Graduate
Into Men's Fashions

HATTON'S Men's Store
RENO, NEVADA

CIRCUS CHIPS
POPCORN

Phone 2-1966

Circus Potato Chip Co.

HERMAN C. CHRIST - W. DIXEN

1234 South Virginia St. Reno, Nevada

SIERRA
PACIFIC
POWER
COMPANY

Washoe County Title Guaranty Company

TITLE INSURANCE AND ESCROW

In Making Loans or Buying Property
We Protect You

27 East Second Street Reno, Nevada

BROWN MOTORS, INC.

Distributors of

PACKARD · DE SOTO · PLYMOUTH
FINE MOTOR CARS

INTERNATIONAL TRUCKS
PARTS · SERVICE · SALES

Telephone 3103

300-320 South Virginia Street Reno, Nevada

DIETZ MOTOR CO.

Dodge and Plymouth Passenger Cars

Dodge Job-Rated Trucks

Dodge School Buses

TELEPHONE 4101

600 SOUTH VIRGINIA STREET RENO, NEVADA

Complete Insurance Protection

PROTECTED BY FARMERS INSURANCE GROUP

Symbol of Superior Service

Stanley Hyman, *District Agent*

540 S. Virginia St., Reno, Nevada

THE FOOD SHOP

Groceries - Meats

Vegetables - Fruits

Phone 2-5961

142 West Second St. Reno, Nevada

GENSLER-LEE

Sells More

DIAMONDS

Than Any Other Jeweler in the West

10% OFF

ON DRESSES AND COATS

TO STUDENTS

GERTRUDE HICKEY

DRESS SHOP

224 West First Street Reno, Nevada

LINOLEUM - ASPHALT - TILE
CARPET

Phone 2-3154

TOM JOYCE, FLOORS

285 South Virginia St. Reno, Nevada

First with the Newest Always
in
SLACK-MATE and DRESS-UP
SHOES

Karl's Reno Family Shoe Store
144 Sierra Street

KWRN
KWRN-FM

"ABC for Reno"

WOODWARD MUSIC

Phone 2-1220
219 West Second Street Reno, Nevada

B JOHNSON BRONZE B
E TIMKEN E
A DODGE-TIMKEN A
R DODGE R
I BABBITTED I
N SKF N
G MRC G
S RBC S

Distributors
Roebling Wire Rope, Gates V-Belts and Drives, Roller Chains and Sprockets, Mechanical Rubber Goods, Dodge Power Transmission Equipment

STYRIS - SUTTON CO.
Phone 2-3281 - P. O. Box 2514
622 South Virginia St. Reno, Nevada

Fireplaces, Patios, Houses, Walks
Retaining Walls, Etc.

Phone 3017

D. MACRI
Stone Mason - Contractor
1033 Wheeler Avenue Reno, Nevada

KELLISON & PONCIA

CIGARS
CIGARETTES AND
SMOKERS' ARTICLES
FRIGIDAIRE FOUNTAIN

Dial Sparks 761
824 B Street Sparks, Nevada

ARCADE STUDIO

F. R. STEURER, *Mgr.*

Portrait and
Commercial
PHOTOGRAPHERS

Phone 8586

9 Arcade Building Reno, Nevada

CONGRATULATIONS
SENIORS

EMPORIUM OF MUSIC

Phone 3452

214 Sierra Street Reno, Nevada

BOWLES ELECTRIC CO.

Electrical Wiring
Appliances - Fixtures

Phone 3201

608 Tahoe Street Reno, Nevada

For Prompt and
Courteous Service

KARL BRECKENRIDGE

REALTY - INSURANCE

Phone 2-3076

119 East Liberty St. Reno, Nevada

DON'T BUY A NEW CAR
UNTIL YOU'VE DRIVEN A
1949
Lincoln
OR
MERCURY
OPEN EVENINGS UNTIL 9:00
Come in for a Demonstration Today
McCAUGHEY MOTORS
515 SOUTH VIRGINIA STREET
TELEPHONE RENO 7127

BURGE LLOYD CO.

Girdles - Foundations - Bras
Also Orthopedic and
Surgical Appliances

Phone 2-2959

444 South Virginia St. Reno, Nevada

COMMERCIAL
HARDWARE
COMPANY

24 West Commercial Row

Telephone 7131 Reno, Nevada

Fine
Fabrics
for
Fine
Fashions

C
A
M
B
A
R

FABRICS

55
Sierra
Street
Phone
2-8195

PITTSBURGH
PLATE GLASS PRODUCTS
TWINDOW UNITS
STORE FRONTS
GLASS BLOCKS
MIRRORS

Alpine Glass
Company

BYRON E. MORRIS

Phone 7631

324 East Fourth Street Reno, Nevada

CONGRATULATIONS TO THE
SENIORS OF '49

CHISM AUTO COURT

1300 West Second Street

COOK'S

YOUR STORE FOR GIFTS

LINENS

BONE CHINA - LAMPS - RUGS

246 W. Second St. - Reno, Nevada

GOOD LUCK TO THE
SENIOR CLASS OF '49

CHINESE
PAGODA

Distinctive Chinese and
American Food

Formerly at the Dog House
and Tropics

TELEPHONE 2080

700 B Street Sparks, Nevada

HERD and SHORT
in Reno

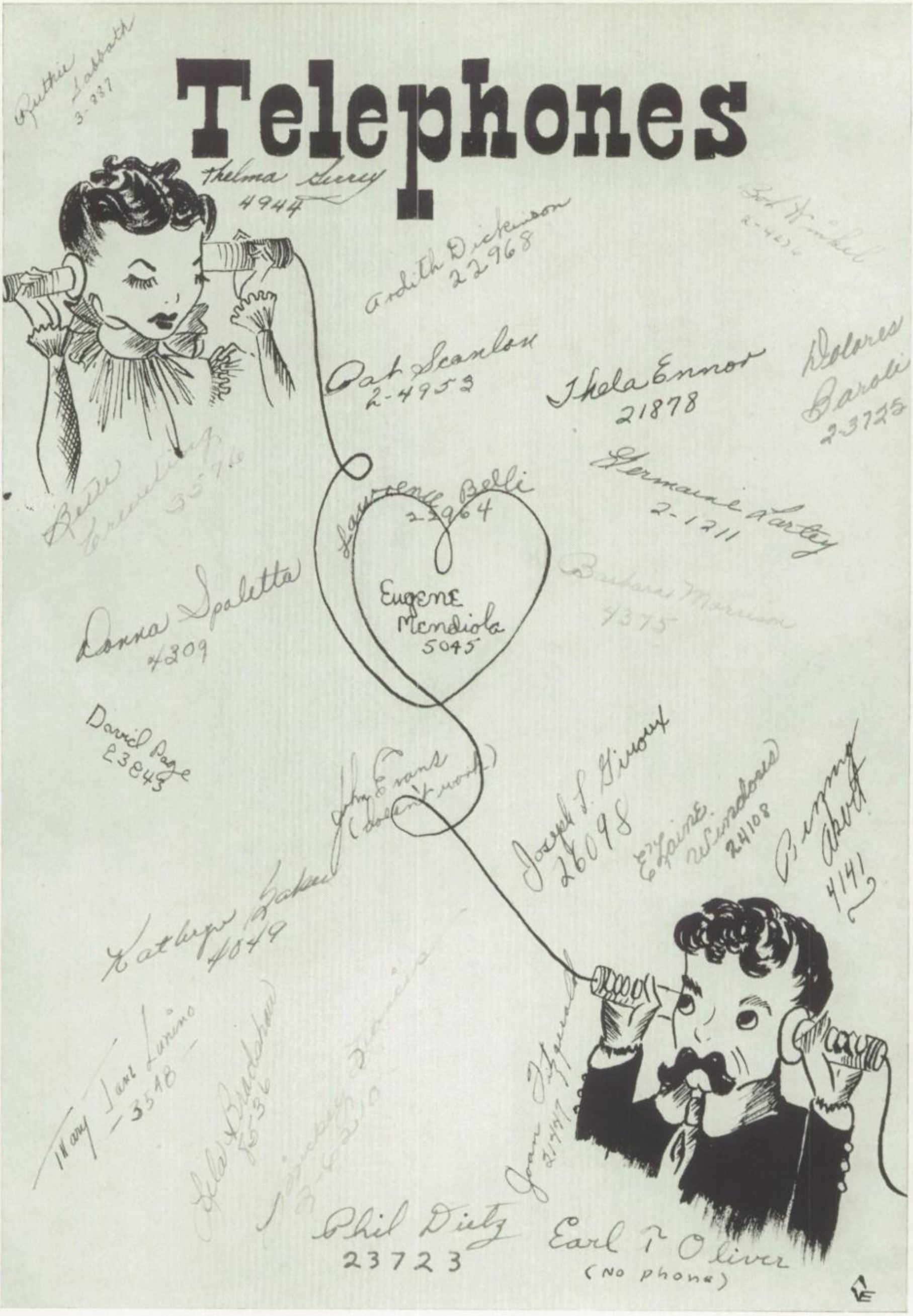
Telephones
Ruthie Sabbath 3-887
Thelma Gerry 4944
Ardith Dickinson 22968
Bob Winkel 2-4276
Pat Scanlon 2-4953
Thela Ennor 21878
Dolores Baroli 2-3725
Bette Crewling 3576
Germaine Lartey 2-1211
Lawrence Belli 22964
Eugene Mendiola 5045
Barbara Morrison 4375
Donna Spaletta 4309
David Page 23843
John Evans (doesn't work)
Joseph S. Giroux 26098
Elaine Windows 24108
Benny Abert 4141
Kathryn Baker 4049
Mary Jane Lunino 3548
Gila Bradshaw 5536
Joan Fitzgerald 21447
Phil Dietz 23723
Earl T. Oliver (No phone)

SUB-CONTRACTING A
SPECIALTY

Custom Decorating Studio
LES PENNINGER
1717 Wells Avenue Reno, Nevada

GORDON B. HARRIS
Insurance

Post Office Box 626
Phone 4567
42 East First Street Reno, Nevada

DAINTY
CAKE AND SWEET SHOP
THE BEST OF PASTRIES
Fountain and Light Lunches

Phone 4392
237 Sierra Street Reno, Nevada

HANSON'S
PAY AND SAVE STORES

1415 Wells Avenue Reno, Nevada
1222 B Street Sparks, Nevada

HASCO
NEVADA'S LARGEST HEATING FIRM

SALES · SERVICE
ENGINEERING

Crosley Home Appliances
Shelvador Refrigerators
Radios - Ranges

HEATING &
AIR-CONDITIONING
SUPPLY, INC.

555 East Fourth St. Reno, Nevada

CONGRATULATIONS
TO THE CLASS OF 1949

CRANE CO.
401 East Fourth St. Reno, Nevada

Morrill & Machabee, Inc.

Office Supplies - Stationery
Office Furniture

TELEPHONES: 2-6967 - 2-6968
15 North Virginia St. Reno, Nevada

HARRAH'S CLUB
BAR
GAMING
HARRAH'S CLUB
The Casino to see in Reno

To Those of You in This, the 1949 Graduating Class, May We Extend Our Hearty Congratulations and Best Wishes

Humes Bros.

Plumbing - Heating Appliances

Sales - Service

Phone 2-5163

501 Mill Street Reno, Nevada

Compliments of

L. R. EBY & CO.

Insurance

243 Granite Street Reno, Nevada

FRANZMAN MOTEL

MR. AND MRS. E. R. FRANZMAN

East of Under-pass on
Alternate U. S. 40

Phone 2-3794

1260 West Second St. Reno, Nevada

CONGRATULATIONS TO THE SENIOR CLASS OF '49

Dependable Drapery Shop

Draperies - Slip Covers
Bedspreads - Ruffled Curtains

PHONE 6537

150 Chestnut Street Reno, Nevada

GOOD LUCK TO SENIORS

Fine Fabrics

Phone 2-2484

The Carlton Needlecrafters

225 West Second St. Reno, Nevada

Compliments of

WINKEL MOTORS

PONTIAC

Sales and Service

75 Ryland Street Reno, Nevada

GOODYEAR TIRES

Reno Vulcanizing Works

RECAPPING
RETREADING - BATTERIES

Phones: 2-2139 - 2-2130

332 No. Virginia St. Reno, Nevada

RENO EVENING GAZETTE

Nevada's Greatest Newspaper

Serving Nevada with a complete news report
from the trunk lines of the Associated Press,
plus the Gazette's own coverage of the State.

For Complete News of Reno and Nevada

Read the

RENO EVENING GAZETTE

RENO PRINTING COMPANY

PRINTERS AND PUBLISHERS

BINDING · RULING
ENGRAVING

124 North Center Street · Telephone 2-2133

Reno, Nevada

CANNAN'S
DRUG AND FLORAL CO.
Prescription Specialists

The Store That Has Given You
Service Since 1875

14 West Commercial Row Dial 7169

Compliments of

HARRY'S
BUSINESS MACHINES
INCORPORATED

BUSINESS MACHINES
ELECTRICAL APPLIANCES

130 West Second St. Reno, Nevada

CONGRATULATIONS, SENIORS
ON A JOB WELL DONE

GENERAL PAINT
CORP.
OF NEVADA
J. R. EATHER, *Mgr.*

231 West Second St. Phone 6813

CONGRATULATIONS
to the
CLASS OF 1949
NATIONAL
DOLLAR
STORES

151 Sierra Street Reno, Nevada

For the Best in the West . . .

IT'S

RAY'S
DRIVE
IN

ON U. S. 40 BETWEEN RENO AND SPARKS

Western Nevada Realty Co.

Sponsors Subdivisions

Southridge Estates - Sun Acres

Westfield Village

PHONE 7123

300 South Virginia St. Reno, Nevada

NEVADA PHOTO

GIFTS - INDIAN JEWELRY

Picture Framing Service

Photo Finishing and Enlarging

DIAL 3782

235-255 Sierra St. Reno, Nevada

CONGRATULATIONS TO THE CLASS OF '49

Phone 2-4444

Reno Pet Food Shop

745 South Virginia St. Reno, Nevada

CONGRATULATIONS TO THE SENIOR CLASS OF '49

Modern Music Center

538 South Virginia St. Reno, Nevada

"Hunting and Fishing Our Game"

SIERRA SPORTING GOODS

Phone Reno 2-2600

IMPORTED AND DOMESTIC GIFTS

FOR EVERY OCCASION

Home Decoration

Phone 8196

ORIENTAL ARTS

250 West First Street Reno, Nevada

John E. Maher Agency

Insurance and Real Estate

Insurance Specialists

Phone 2-1566

252 South Virginia St. Reno, Nevada

CALL

QUIMBY'S

SHADES, BLINDS, AWNINGS

Telephone 2-3434

125 West Third St. 230 Sierra St.

CONGRATULATIONS, SENIORS

BUICK - CADILLAC

Sales and Service

SCOTT MOTORS

CONGRATULATIONS TO
THE CLASS OF '49

Phone 2-2341

UNITED 5-10-25c STORES

Incorporated

115-117 Sierra St. Reno, Nevada

GOOD LUCK, SENIORS

OF '49

SIERRA LAUNDRY

THE
UNION ICE COMPANY
OF NEVADA

ICE

FUEL OIL

FUELS

FROZEN FOODS

Phone 5145

Complete Furnishings for
Your Home

NEVADA HOME
FURNISHERS

L. W. WALDON

"Serving the Silver State"

Phone 2-4381

1041 South Virginia Street

Reno, Nevada

RENO HIGH SCHOOL
HADES HOP

MOLTZEN & FITCH
ELECTRIC CO.

Electrical Contractors - Lighting
Fixtures - Repairs

PHONE 2-4034

275 South Virginia St. Reno, Nevada

C. W. Moore Realty Co.

Income Properties
Business Investments
Homes - Lots - Ranches

PHONE 3167

1195 Wells Avenue Reno, Nevada

Plant: Sparks, Nevada, 20th and A St.
PHONE 2572

The "VICTOR" Cleaners
SEND YOUR SOILS

PHONE 2-7822

341 Sierra Street Reno, Nevada

CONGRATULATIONS TO
THE SENIORS OF '49

RENO PLAYLAND
20 West Second St. Reno, Nevada

PENNEY'S

Your headquarters for Campus Styles!
Where everyone can afford Quality.

J. C. PENNEY CO., INC.

Second and Sierra Streets

RISSONE'S

Jobbers - Wholesalers - Retailers

SERVICE STATION AND AUTOMOTIVE SUPPLIES AND ACCESSORIES

GAS - OIL - LUBRICATION

PHONE 3563

11 East Fourth Street Reno, Nevada

BICYCLE AND MOTORCYCLE HEADQUARTERS

ODEN CYCLE WORKS

Fourth and Lake Sts. Reno, Nevada

Compliments of

Howard Parish & Son

Realtors - Insurance

Surety Bonds

Complete Travel Service and Information
Domestic and Foreign Travel

DURKEE

TRAVEL BUREAU

220 West First Street Reno, Nevada

VERNON DURKEE—Phone 2-6975

Sightseeing Tours - Travelers Cheques

AIR LINE AND STEAMSHIP AGENCY

Congratulations

to the

Seniors of '49

SEWELLS

AUTO SEAT COVERS MADE THE WAY YOU LIKE THEM

PHONE 5637

TED'S CANVAS SHOP

TED SECRIST

425 Mill Street Reno, Nevada

CONGRATULATIONS TO THE CLASS OF '49

WAYNE'S DRIVE-IN

HOME OF DOUBLE HAMBURGERS

Way Out South Virginia

Silver State Appliance Co.

Phone 2-3582

Fourth and Virginia Reno, Nevada

NATIONAL CLEANERS

REGULAR
THREE-DAY
SERVICE

Phone 5652

405 East Second St., Reno, Nevada

MORT W. RISLEY CO.

HUDSON
SALES AND SERVICE

Complete Automotive Service

New and Used Cars

130 South Center St. Reno, Nevada

Phones:
5849 5697

HAROLD
TAMKA
Painting

Distributor Pratt & Lambert Products

229 Washington St. - Reno

Singer Sewing Machine Co.

Phone 7617

221 West Second St. Reno, Nevada

Reno Frozen Food Locker
and Fur Storage

WM. GARADO - G. L. SIRI

Phone 2-5921

1264 So. Virginia St. Reno, Nevada

SUNSHINE LAUNDRY
& ZORIC CLEANERS

Phone 2-3423

440 East Second St. Reno, Nevada

Congratulations
Seniors

SOCIETY
CLEANERS
and
TAILORS

Phone 3421
229 West Second St., Reno, Nevada

Good Luck to
the Class of '49

MOORE-
TALLY
INC.

NEVADA
ENGRAVING CO.

PHOTO ENGRAVERS
Newspaper and Commercial

COLOR PROCESS
Etchings and Halftones

P. O. BOX 2281 RENO, NEVADA

NEVADA
STATE JOURNAL

Nevada's Largest
Morning and Sunday
Newspaper

Reno, Nevada

Westinghouse Laundromat

34 Washers - 10 Driers
4 Mangles

TELEPHONE 2-7424
25 La Rue Street Reno, Nevada

RENO JEWELRY CO.
Fine Watches

223 North Virginia St. Reno, Nevada

Gray Reid Wright

Teens!

Join the crowd at Gray Reid Wright Co. for clothes that are "neat" at prices that are "reet" . . . where all merchandise is top quality . . . the service friendly, efficient.

GRAY REID WRIGHT CO. • Phone 3151 • Sierra and First

Reno's New HOTEL MAPES

Nothing could be finer for parties and dances than the Hotel Mapes Ballroom, located right in the heart of downtown Reno.

And for that extra special date, don't forget the beautiful Sky Room, with wonderful food and excellent dance music.

CHARLES W. MAPES, JR.
OWNER

Congratulations from an old friend! CHISM ICE CREAM CO. joins numerous other well-wishers in offering congratulations to the graduating Seniors of Reno High School.

Chism ICE CREAM

MANUFACTURED AND DISTRIBUTED BY

CHISM ICE CREAM CO.

RENO MERCANTILE COMPANY

HARDWARE

Smithing Coal, Lime, Cement, Nails, Barbed Wire
Crockery, Glassware, Household Goods,
Builders Hardware, Hercules Powder
Gardner-Denver Machines

Telephone 2-3454 Reno, Nevada

MANY THANKS TO OUR ADVERTISERS

RE-WA-NE

AUTOGRAPHS

AUTOGRAPHS

AUTOGRAPHS

The End

Dear Doris:

I want to take this page to express my graditude for helping me in all my classes and stuff.

But seriously I want to wish you all the luck in the world and if you keep your temper and personality you will never have nothing to fear.

Glad luck to a swell gal and friend:

"Nipp"
'49

RENO HIGH

CHOOL